TRADE IN HONDO
And Ask Your
Merchant For
TRADE DAY TICKETS

The Hondo Anvil Herald.

TRADE IN HONDO
And See That Your
Printing Bears the Stamp
PRINTED IN HONDO

THE ANVIL, EST'D 1886 | CONSOLIDATED
THE HERALD " 1891 | OCT. 17, 1903

HONDO, MEDINA COUNTY, TEXAS, FRIDAY, DECEMBER 11, 1931

VOL. 46. No. 21

LOCAL AND PERSONAL

If
It's to
Buy, or
If it's to sell,
Land or town property,
See Hondo Land Company.
We'll find him if there's a buyer;
We'll find you a place if you want
buy.

Cement and lime. HONDO LUM-ER CO. 24-1t

Buy your Xmas Toys at FLY RUG CO.

Buy a Toilet Set at WINDROW'S RUG STORE. 2t.

Fresh fish and oysters every day season. Favorite Cafe.

Give her a Diamond Ring. We have them. FLY DRUG CO.

Gold Seal Congoleum Rugs. LEINWEBER'S.

Ask about Buick's $50,000 prize contest at C. E. Gaines & Sons.

Perfume Sets from 50c to $15.00 WINDROW'S DRUG STORE. 2t

Rev. and Mrs. R. W. Merrill were visitors in San Antonio Wednesday.

Mrs. Julia Robinson is visiting relatives and friends in Luling this week.

Miss Regina Nester had a tonsil operation Saturday at the Medina Hospital.

A Philco or Crosley Radio makes an ideal Christmas gift. Herman Weynand. 2t.

Rev. and Mrs. P. E. Lancaster and family were visitors in San Antonio Saturday.

If it's Jewelry you want, let us help you make a selection. FLY RUG CO.

Ralph de Montel spent the week-end in San Antonio with relatives and friends.

Toys, Dolls, Air Guns, Footballs, and Xmas Gifts at WINDROW'S DRUG STORE. 2t.

Miss Jonell Rothe was a patient at the Medina Hospital Monday for a tonsil operation.

Misses Sue Heatly and Della Mae Adamcik were visitors in San Antonio Wednesday evening.

DOLLS! DOLLS! $3.00 Dolls for $1.50; $2.00 Dolls for $1.00 at WINDROW'S DRUG STORE. 2t

Mrs. Paul Oefinger had her tonsils removed Saturday. She was a patient at the Medina Hospital.

Buy the family a Philco Radio and you will make it a merry Christmas for many years. Herman Weynand.

Misses Della Mae Adamcik and Sue Heatly, Mrs. F. H. Schweers and Mr. M. Flory were visitors in San Antonio Saturday.

Mrs. C. D. Eddleman and little son of San Antonio spent several days last week with her parents, Mr. and Mrs. L. E. Heath.

Melville Smith of Southwestern University at Georgetown spent the week-end wiht his parents, Dr. and Mrs. W. H. Smith.

Mr. and Mrs. I. E. Isom of San Antonio enroute to a ranch above Hondo stopped over for a short visit with Mr. and Mrs. O. B. Taylor Saturday.

Gifts and Holiday Goods have arrived and we have bigger and better values in gift goods than we have ever offered. Shop at HEYEN'S STORE.

I am open all night through the month of December, to serve the public and especially the hunters. Come and get your hot coffee and lunch. MYRTLE'S LUNCH STAND.

Miss Hazel Koch of D'Hanis who has been staying with her aunt, Mrs. Eugene Huesser, is now on her way to recovery after a long illness and returned to her home Wednesday.

Santa Claus left that bright, fresh stock of Gift goods, Toys, Wheel Goods, Velocipedes, Wagons, famous wind-up toys, Dolls, Tea Sets, and many other gifts at HEYEN'S STORE.

Friends of Mr. Herbert Decker will be glad to hear that he has quitted the hospital in San Antonio where he was a patient for several weeks following a major operation and is now at home recuperating.

IS YOUR INSURANCE MAN,
ONE WHO LIVES AMONG YOU;
OR ONE JUST PASSING THRU?
For Every Form of Insurance
See O. H. MILLER, Hondo, Texas,
Since 1907.

PREMIUMS DRAW CROWD

Hondo's Trades Day was held at College Square Wednesday afternoon, December 9, with the bystanders anxious to draw the lucky numbers for the last time this year. A fair sized crowd was present in spite of recent rains making some roads difficult to travel.

A few minutes before the scheduled hour of 3 P. M., Master of Ceremonies W. N. Saathoff began his repartee at the expense of local people and impressed upon the listeners the importance and the success of the Trades Day. On the hour the drawing took place with rapid dispatch as no numbers were called twice. People were present with long strings of tickets and premiums were soon in the hands of the winners, as follows:

First, the cow, by Benny Oefinger; second, the hog, by Charlie Leinweber; third, pen of chickens, by Miss Pauline Graff; fourth, basket of groceries, donated by the Red & White Store, Ed. Meister, fifth, bucket of paint and brush donated by the Alamo Lumber Company, Mrs. Walter Grell; sixth, a $1.00 purchase of any product of the Gulf Refining Company, donated by M. F. Schweers, Mrs. Fletcher Davis; seventh, a wash and grease job donated by Joe Meyer, Ben Riff; eighth, surprise package donated by E. E. Leinweber Company, Miss Irene Schuehle; ninth, $25.00 on the purchase of a new Chevrolet car donated by Dillon Chevrolet Co., E. Buxton.

The next Trades Day will be held Wednesday, January 13, 1932. There should be a great many tickets in evidence after the Christmas shopping.

The talented artists of Hondo are putting our little city in the limelight of agreeable publicity with their radio auditions, presentations before musical clubs and winning prizes in musical contests, and now added to the list of achievements is that of the young Misses Milton Marie and Billy Merritt. These talented dancers will be presented with a group of twenty dancers of like age on the stage of the RKO-Majestic Theatre in San Antonio during all of Christmas week. They will wear charming costumes and with their dancing versatility should draw a large Hondo following to the theatre at that time. Billy and Milton Marie are daughters of Mr. and Mrs. C. M. Merritt and are students of the Bonner Studios of Dancing in San Antonio.

Among those who attended the Missionary Zone meeting in Sabinal one day las tweek were Rev. and Mrs. E. W. Dechert, Mrs. F. Stiegler, Mrs. Jacob Schweers, Mrs. T. J. Wiemers, Mrs. Geo. H. Wiemers and Mrs. L. H. Heyen, all of New Fountain; Rev. and Mrs. P. E. Lancaster, Mrs. J. G. Newton, Mrs. J. R. Chancey, Mrs. J. A. Horger, Mrs. Earl Boon, Mrs. D. H. Fly, Mrs. T. C. Barnes and Mrs. A. H. Schweers of Hondo.

Messrs. Milton Rath, Herman Finger and Ralph de Montel attended a show in San Antonio the past week.

DID YOU EVER STOP TO THINK.

By Edson R. Waite, Shawanee, Oklahoma.

SAMUEL M. ROSENTHAL, EDITOR AND PUBLISHER OF THE NORRISTOWN (PA.) REGISTER, SAYS:

"When business conditions are not up to standard, merchants have a tendency to experimentation with retailing.

"They begin to doubt whether or not newspaper advertising brings results. The 'schemers' come into their own.

"New versions of trading stamps, coupon schemes, 'plans' for merchandising that mostly bring net revenue only for the promoters all are resurrected, and because many men who are in business today did not encounter these schemes a quarter of a century ago, they fall for them.

"Thus, under present conditions, while the experienced merchant maintains the equilibrium of his business by sticking to PROVEN methods of advertising, adjusting his use of the newspapers to changed merchandising conditions, others are 'sowing' their advertising funds in the rocky, infertile soil of fly-by-night advertising.

"If the smaller merchant will take the trouble to observe the course followed by the large department and specialty stores, both in the large cities and the smaller communities, he will find that newspaper advertising continues to be the mainstay of merchandising. He will find that even when business is off, the stores that stick to KNOWN methods of advertising are doing business WHILE OTHERS ARE WONDERING WHERE BUSINESS HAS GONE, AND WEARING OUT THEIR EYESIGHT LOOKING FOR SOME NEW SCHEME TO BRING IT BACK."

ST. PAUL'S LUTHERAN CHURCH.

We are in the Advent season, the time of preparation for the happy church festival of Christmas. If ever the world needed the Spirit of Him who was born on this glad Day it is now. There are myriads of opportunities for showing forth the Love of Christ toward our fellowmen. We can and should reflect God's Love to mankind in our love to our neighbor. But the primary gift and blessing of this joyous occasion will ever remain the gift of God to this world in the person of His Son, Who has a message for all ages and Who has a solution to the problems of every people. He alone can satisfy your inmost desires. Once we have opened the "Inn" door into our hearts and say "there is room for Him", then only can we properly observe the true spirit of Christmas giving. "We love Him because He first loved us."

Advent is a season of preparation. Take advantage of it and attend church services. "Make straight the way" for the Coming of the Lord. Then will Christmas be a real joy and a real blessing to you.

* * *

St. Paul's church has German services Sunday morning at 10:30 o'clock. There will be a night service also in English beginning at 7:00 o'clock. Please note the time.

The Sunday school will meet at 9:15 and the Bible school at that time also. Recently a secretary, Milton Mechler, was appointed and a regular report is read each Sunday.

THE SIN OF MADELON CLAUDET.

Parents may bring their children as our GUESTS Monday night. We are willing to admit all children under 12 FREE in order that parents might see "The Sin of Madelon Claudet." Here is one of the most soul-stirring pictures of mother-love the talking screen has shown since "Madame X." You'll love it! It is introducing to the screen one of America's greatest stage stars, Helen Hayes, Sunday and Monday, December 13th-14th, Sunday at 3:00 and 7:30 and Monday at 7:30.

For Hemstitching see Mrs. R. W. Speece at residence opposite northwest corner of courthouse. tf.

BAPTIST NOTES.

Christmas is now almost universally in the air as well as on the air. It is hoped that all are giving place to the Christmas spirit in their hearts. The Baptists are preparing to celebrate the gracious spirit of the season by giving a special musical program on Sunday evening, Dec. 20, at 7 o'clock, to which the Community is most cordially invited. We hope to make the occasion inspiring, pleasing and informing. There will be some thirty voices in the Chorus. Let no one interested forget the hour if you desire a delightful and fraternal experience. At the Baptist church, 7 P. M., Dec. 20th.

On next Sunday, the 13th inst., our regular services will be held, beginning with the Bible school at 10 A. M. Our friends who are not connected with some other school are most cordially invited to join with us in this most important work. At the eleven o'clock hour, the Pastor will speak on Friendship. Both as it relates to our fellowman and also to our Creator. Come, you will find help and also inspiration for the Christmas season. At 7 o'clock P. M. the subject for discussion will be: "What answer will your heart give to the voice of God?" He is calling you. His voice rings out into all the earth, and he has a message for everyone. Better come out. You might find the help you most need. Life is swiftly passing and its most sacred opportunities are slipping away, never to return.

FREE

WHITE SEWING MACHINE, Tuesday, December 22, we are going to sell to the highest bidder for Store Money (not real cash) a regular $45.00 White Sewing Machine, Cabinet Style. So keep your store money, and bid on this machine. 3t.

LOUIS CARLE

PICK YOUR SUIT

Now you can have your pick — any suit in the house up to $35.00— now $22.50. All suits with an extra pair of trousers— Call it a Christmas gift. JENNING'S.

All kinds of drinks, at CARLE'S CONFECTIONERY. 33-tf.

"MR. SPEAKER!"

HON. JOHN N. GARNER.

Hon. John N. Garner, veteran Democratic Representative in Congress from this, the 15th District of Texas, was elected Speaker of the House by his colleagues Monday, December 7, 1931. Mr. Garner has represented this District since 1902.

DR. AND MRS. SMITH HOSTS.

The ladies of the Thursday Bridge Club with their husbands made up the personnel of a delightful bridge last Thursday night, with Dr. and Mrs. W. H. Smith the hosts. There were four tables of bridge.

Roses and chrysanthemums were used in lovely decoration. Clusters of the chosen flowers graced the buffet and coffee table from which a delicious supper was served.

Mrs. O. B. Taylor and Mr. L. E. Heath won high scores and were presented appropriate gifts.

Those present were Dr. and Mrs. T. B. Knopp, Dr. and Mrs. O. B. Taylor, Dr. and Mrs. H. J. Meyer, Mr. and Mrs. J. M. Finger, Judge and Mrs. L. J. Brucks, Mr. and Mrs. L. E. Heath, Mr. and Mrs. Earl Starnes, Mr. and Mrs. Horace Bradley and the hosts, Dr. and Mrs. Smith.

P. T. A. NOTICE.

The regular monthly meeting of the Hondo P. T. A. is called for four o'clock Monday afternoon, December 14, 1931, in the High School auditorium. This will be the last meeting of the year 1931 and all members are urged to be present.

THURSDAY BRIDGE CLUB.

Mrs. T. B. Knopp entertained with a charming party on Wednesday afternoon of last week, honoring the members of the Thursday Bridge Club and several additional guests. Vases of fragrant roses and chrysanthemums decorated the lovely home.

After several games of bridge, prizes were awarded to Mrs. W. H. Smith for high and Mrs. L. E. Heath for consolation.

The hostess served a delectable repast of molded vegetable salad, hot rolls, olives, cake with whipped cream, and coffee.

The guest-list included Mesdames Horace Bradley, L. E. Heath, R. J. Noonan, O. B. Taylor, W. H. Smith, Jack Lacy, Henry Merriman, L. J. Brucks, H. J. Meyer, J. M. Finger, W. O. Rothe and Earl Starnes.

LADIES' BRIDGE CLUB.

The members of the Ladies' Bridge Club enjoyed a delightful bridge last Thursday afternoon with Mrs. Earl Starnes as hostess. The card rooms were lovely with a profusion of chrysanthemums for decoration. There were three tables of bridge.

Mrs. O. B. Taylor won high score prize and Mrs. Garland Martin won the cut for consolation prize.

A delectable luncheon course of chicken salad, saltines, cake and hot tea was served at the conclusion of the playing.

Those present were Mesdames F. H. Schweers, O. B. Taylor, L. E. Heath, C. D. Eddleman, L. J. Brucks, Garland Martin, Robert Eendele, Bessie Billings, Ed. Connevey, Earl Boon, R. W. Speece and Miss Lillian Brucks.

STRAYED OR STOLEN.

One big dark brown horse mule about 17 1-2 hands high. One big front ankle. No shoes on. Reward offered. 3tpd.

D. H. CARL,
Rt. 1, Devine, Tex., or phone 948F21.

FURS! FURS! FURS!

See me at the Highway Garage before selling your furs. Highest prices paid. 3tpd.

J. G. NEWTON.

INSTALLS NEW EQUIPMENT.

V. A. Crow, local optometrist, has installed some new Equipment and is now ready to make an examination day or night. 2tpd.

SAXAPHONE BAND—A 40-piece saxaphone band which will appear in the Hondo High School Auditorium, Friday, December 18, 8 P. M., will be the first of its kind to appear in Hondo. Saxophones varying in size and pitch from the large bass instruments to the small soprano saxophones, will make up the band and be played by pupils of Jean Sarli's School of Music, San Antonio. FREE: No admission charge; no collection. Both Classical and Jazz numbers will be played.

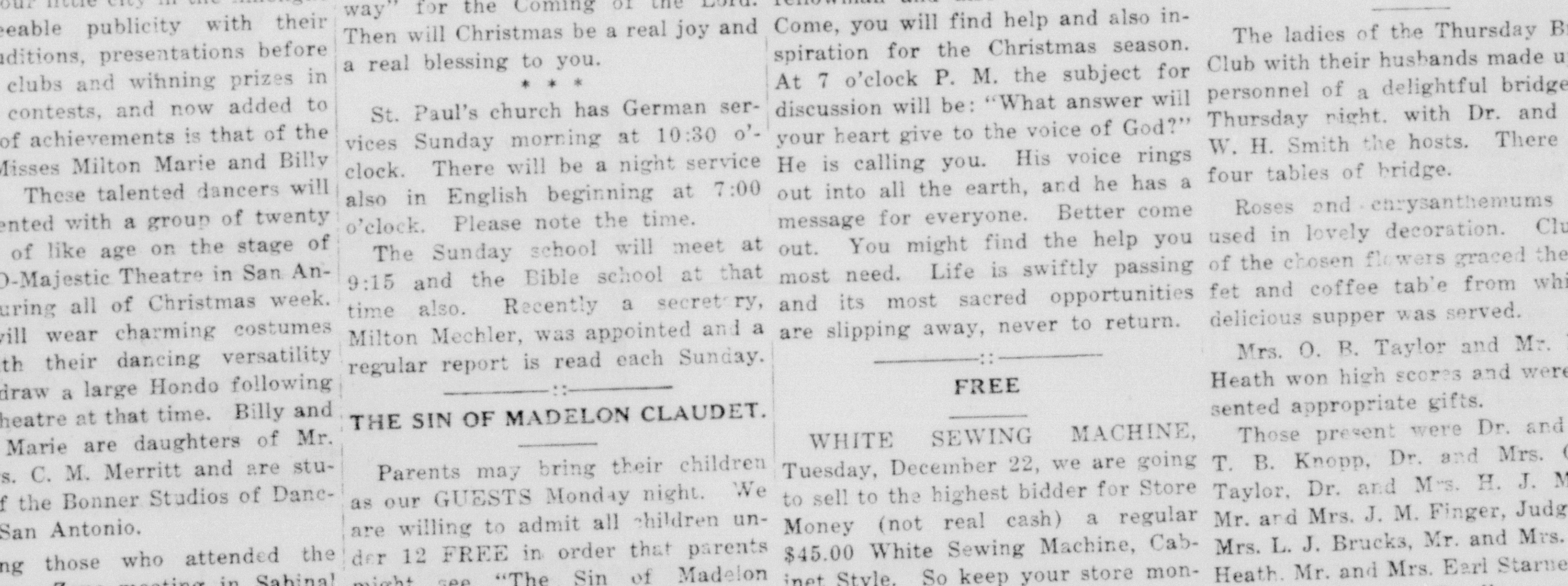

LA COSTE LEDGERETTES

From The LaCoste Ledger.

MISCELLANEOUS SHOWER.

A miscellaneous shower was given in honor of Mrs. Rudolph Reus, a bride of last week, at the home of Mr. and Mrs. Robt. Halty.

Lotto was played at which Mrs. Wm. Hitzfelder held high score and received first prize; second prize went to Mrs. Frank Zimmermann, while Miss Lucille Biediger received the prize in consolation of cards.

* * *

Miss Marie Iltis from Delta was a LaCoste visitor Monday.

Jos. L. Tondre from Castroville was a visitor here Tuesday.

Thomas Frey from Spindletop was a visitor here last Saturday.

Mr. and Mrs. Emil Elmendorf from San Antonio were visiting homefolks here Monday.

Mr. and Mrs. H. F. Keller and family were San Antonio visitors Sunday.

Mr. and Mrs. Harry Kirk of San Antonio were short visitors here Sunday.

Joseph Marbach, Jr., from Macdona was a business visitor here Wednesday.

Mr. and Mrs. Eugene Jungman and son, Eugene, Jr., from the Potranco were LaCoste visitors last Saturday.

Miss Helen Ida Conrad of San Antonio spent several days last week with Miss Octavia Keller here.

Miss Alma Geiger and brother, Paul, from Seguin spent the Thanksgiving holidays with homefolks here.

Herbert A. Tondre from Castroville was a short visitor here last Friday.

Robert Burell from above Castroville was a short visitor here Tuesday.

Mr. and Mrs. Louis Gross and son and Mr. and Mrs. P. F. Christilles and son spent Thanksgiving Day at the Gross Ranch below D'Hanis.

Mr. and Mrs. Ulrich B. Kempf and daughter from Castroville were visiting Mr. and Mrs. E. J. Keller and family here Sunday evening.

Mrs. Frances Keller and daughter, Miss Nora, from Hondo were visiting relatives at the Francisco Perez Sunday.

Mrs. Edmund Keller and daughters, Evelyn and Mildred, and Mrs. Louisa Sittre were San Antonio visitors one day last week.

Mr. and Mrs. J. C. Biediger and sons were the guests of Mr. and Mrs. Emil Elmendorf in San Antonio Sunday.

Mr. and Mrs. Frank J. Keller, Jr., returned last Saturday from their honeymoon trip, and are making their home in the Conrad building.

Mr. and Mrs. W. H. McCullers of Houston have moved to the O'Brien Park, where they will make their home for some time.

Mrs. Alvie Caraway and little daughter and Miss Florence Forester from Castroville were visitors here Wednesday.

Mr. and Mrs. E. S. Christilles of San Antonio and Miss Marie Christilles were visiting Mr. and Mrs. Emil Bendele and family Sunday.

Mr. and Mrs. Henry Biediger and son, Wilfred, and Mrs. Catherine Iltis were visiting relatives in San Antonio Sunday.

Mr. and Mrs. Oswald Keller and son and Mr. and Mrs. Walter Reicherzer and son spent Sunday with Mr. and Mrs. Adolph Mangold and family at Medina Lake.

Mrs. Louisa Bohl and Mr. and Mrs. Bernard FitzSimon and family from Castroville were visiting Mr. and Mrs. A. E. Jungman and family here Thanksgiving Day.

Mr. and Mrs. S. A. Jungman and son from Hondo, Mr. and Mrs. Fred Jungman and family from Riomedina and Frank Jungman enjoyed a Thanksgiving dinner with Mr. and Mrs. A. E. Jungman and family here last Thursday.

Mr. and Mrs. Ed. Keller, Mr. and Mrs. A. H. Ahr, Mr. and Mrs. L. S. Loessberg and children, Mrs. Henry Haas, Messrs. A. P. Parma, Wm. Santleben and Oscar Kauffman from here attended the funeral of the infant son of Mr. and Mrs. Ed Wells at Lytle Sunday

Mr. and Mrs. Claud Beck, Ed. Sittre, Mrs. Louisa Sittre and Miss Evelyn Sittre from Riomedina and Mr. and Mrs. Ed. Haffer from Chickasha, Oklahoma, and Mr and Mrs. C. S. Wages from here spent Thanksgiving Day with Mr. and Mrs. Ed. Keller.

DEVINE NEWSLETS

From The Devine News.

FROM YANCEY.

My! But aren't we enjoying this beautiful cool rain day! Everybody is rejoicing. It is enough so farmers can begin making preparations for next year's crops.

We regret to report that Mr. John McCaughan is seriously sick, but hope he will soon recover.

Mr. J. G. Weekley and family spent the week-end in Smiley with homefolks.

Mrs. Casey of Abilene is here on an extended visit with Mrs. Dan McCrea.

Mr. W. B. Word went to San Antonio Monday with a load of fat hogs.

Mr. Jess Bryant and family of Harrisburg, Arkansas, have moved here, having purchased a home.

Mesdames Roensch and J. H. Burgin and Miss Dorothy Burgin attended the basketball of Y. M. C. A. vs. Yancey in San Antonio Saturday; the score was 39 to 31 in favor of the San Antonio team.

Last Wednesday night our team played Moore and the score was 27 to 26 in favor of Yancey.

Miss Vera Vaughan spent Thanksgiving vacation at Austin with relatives, returning Sunday.

Miss Helga Block attended the ball game in San Antonio and spent Sunday there.

Miss Ruth Hicks entertained the young folks with a party one night last week, and a large crowd was present.

Mr. Elroy Mofield, who is a student of Texas University, was home for Thanksgiving, and enjoyed a party given for him by his sister, Miss Doris. Last year's seniors and also this year's class were invited, besides a few of Elroy's intimate friends.

Misses Beulah and Violet Warley of Uvalde were at home with their mother during the week-end.

Prof. and Mrs. Stendebach motored to Boerne Saturday and visited the professor's homefolks. Last Thursday they enjoyed a visit from their mother and brother.

Miss Dorothy Burgin returned to Sabinal Sunday after several days' visit here and also in San Antonio.

We can report some of our lady hunters success at shooting turkeys. Mrs. T. H. Roensch and Miss Helga Block were the lucky ones.

* * *

FROM BIRY.

Mr. Matt Bader from San Marcos spent the week-end with his parents, Mr. and Mrs. George Bader.

Mr. and Mrs. A. O. Biediger and children spent one day the past week in San Antonio with his brother and wife at the hospital.

Mrs. Ed. Bader and daughters spent Friday in Devine.

Mrs. C. A. Posch from Devine spent Thanksgiving with Mrs. Rudolph Posch.

Mrs. Mary Schmidt from San Antonio is spending some time with relatives here.

Mr. and Mrs. Earnest Schneider are rejoicing over the arrival of a 10 pound boy, Nov. 27.

Mr. and Mrs. Armin Breiten and baby spent Wednesday at Converse.

Mr. and Mrs. R. L. Nations and son, Clifford, from Somerset spent Thursday evening with Mr. and Mrs. Louis Biry.

Mr. and Mrs. George Bader and sons spent Sunday in San Antonio with relatives.

Mr. and Mrs. Raymond Blackburn and Mrs. J. A. Blackburn had as their guests last Thursday, Mr. and Mrs. Clarence Winn and children of Uvalde and Mr. and Mrs. Chas. Buss and children.

Tiney and Mack Love from San Antonio spent Sunday with relatives.

Miss Lucille is visiting Mrs. Bert Pope in San Antonio.

Mr. and Mrs. A. O. Biediger spent one day the past week in Castroville.

Mr. and Mrs. Gordon McCarley spent the week-end with relatives at Mathis.

Hondo Glee Club girls sang here last Wednesday evening.

First Farmer—Do you think rain water is really good to put on your hair?

Second Farmer—Well, if it's good enough for my fodder, it's good enough for me.

DRILL DON'T BROADCAST OATS.

By L. A. Hawkins

Agriculture Extension Department International Harvester Company.

Too many acres of oats in the Corn Belt are sown broadcast. It is impossible to broadcast seed in such a way as to secure an even stand or to cover the seed a uniform depth. Just how much this affects the yield depends upon the season. If the weather conditions are favorable, broadcasted oats will yield about as much as drilled oats. If the weather conditions are unfavorable there is a difference of four or five bushels in favor of drilled oats. Sometimes this difference is as great as 10 bushels per acre.

Drilling is better than broadcasting because: the seed bed receives better preparation; seed is evenly distributed; it is placed down in moist soil and if the weather is dry when the oats are planted this makes a great difference in germination. Less seed is required; the crop ripens uniformly and the yield is greater.

Experimenters at the Iowa Experiment Station found a difference in yield of eight bushels per acre in favor of drilled oats; at the Illinois Experiment Station, a difference of five bushels per acre; and at the Ontario Experiment Station, a difference of four bushels per acre.

If there is abundant rain, especially after seeding, the difference is reduced. When oats are drilled the seeds are placed down in moist dirt, where they sprout well and the root system becomes firmly established. This well-established root system helps in case freezing weather comes after the oats are up.

Most people sow from two to three bushels of seed per acre. If seed is large it may be necessary to sow more than this.

A good yield is necessary to make the oat crop profitable and we should do all possible to give the crop a good start.

Shun idleness—it is the rust that attaches itself to the most brilliant metals.

"APPRECIATED ALL YEAR"

THE HONDO ANVIL HERALD IS APPRECIATED BY DAD FOR ITS COURTHOUSE AND POLITICAL ITEMS, BY MOTHER FOR ITS HOME NEWS AND SOCIETY FEATURES. AND BY THE YOUNGSTERS FOR ITS FAMILIAR CHAT ABOUT PEOPLE AND THINGS THEY KNOW. THINK OF IT ....

—a Family Gift for only $1.50 —a yr.

Subscribe Today!

The Hondo Anvil Herald

To New Subscribers until January 1st, 1933, for $1.50

Add 25c and get Farming also for one year.

The Houston Chronicle's Christmas Offer Rate Is

$5.95 Daily and Sunday ONE YEAR	By Mail Only In Texas, Ark. and La. SIX MONTHS	$4.50 DAILY ONLY ONE YEAR
Regular Rate $9.00	Daily & Sunday $3.45 / Daily Only $2.25	Regular Rate $6.00

Good Only Until December 25, 1931

THE DAILY CHRONICLE

COMPLETE MARKET AND FINANCIAL REPORTS. Nine Leased News Gathering Wires, Numerous Features, Timely Photographs and a Page of the Best Comics.

THE SUNDAY CHRONICLE

Seventy to ninety pages of up-to-the-minute news, special features, including eight pages of the most popular comics and an eight page art gravure section.

SUBSCRIBE TODAY

Through Your Local Chronicle Agent, Postmaster, Your Local Newspaper or Mail Direct to Circulation Dept., Houston Chronicle, Houston, Texas.

When answering this ad please mention this paper or call at this office and let Fletcher Davis remit your subscription for you.

The first and only low-priced car with

Syncro-Mesh Shift and Free Wheeling

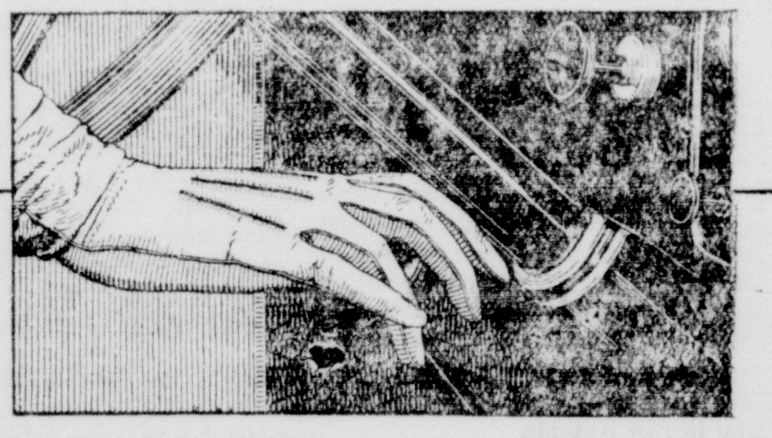

The new Chevrolet Six combines the advantages of two inventions... Syncro-Mesh and Free Wheeling... to assure quick, quiet, easy gear-shifting and positive control of the car under every driving condition

One of the biggest driving thrills in modern motoring is now available at one of the very lowest prices in the automobile market. *Silent Syncro-Mesh gear-shifting is combined with simplified Free Wheeling in the new and finer Chevrolet Six!* No other car offers this double-feature for so little money. Syncro-Mesh is recognized as the most advanced type of transmission ever developed by engineering science. *Free Wheeling* is that new, up-to-date sensation which adds so much to the zest of driving. The two make a matchless combination! They bring about an entirely new kind of driving ease and car control, far beyond anything you have ever enjoyed before. They give you quick, quiet, easy shifting and complete mastery of the car, under all conditions of road and traffic. They enable you to do things in driving that are impossible to do in a car without these features.

Then, along with these two big motoring thrills—Chevrolet offers you 60-horsepower "six" performance, higher speed, faster acceleration, greater smoothness, smarter Fisher bodies, matchless economy, and a *first cost* among the lowest in the motor car market. Certainly, it's the great American value for 1932!

PRICED AS LOW AS $475

All prices f. o. b. Flint, Michigan. Chevrolet Motor Company, Detroit, Michigan. Division of General Motors.

"Low delivered prices. Easy G. M. A. C. terms".

NEW CHEVROLET SIX

THE GREAT AMERICAN VALUE FOR 1932

SEE YOUR DEALER BELOW

DILLON CHEVROLET CO.

HONDO, TEXAS

INTO THE FIRE.

By Glory Brumby.

Sylvia Hilden reclined on the ...ise lounge. Soon it would be time ...put fresh flowers in the silver ...e on the breakfast-nook table ...ere she and her husband would ...e precisely as they had done for ... decade. After the coffee he ...uld wipe his mouth, fold his nap... and amble his way to the com...able leather chair at one corner ...the living room mantlepiece. How ...lvia had come to hate that chair. ...ted in her enemy he would reach ... a lean brown hand to her other ..., a five foot shelf of books that ...osed above the mantlepiece. Hav... selected a book, Norman Hilden ...uld withdraw into himself or rath... into the book and Sylvia might as ...ll have been alone on a South Sea ...and. That bookshelf was no friend ...her. No, she would not endure it ... day longer. Tonight she would ...e it out with her husband. "I ...'t want to spend my whole life ...ing into the open covers of a ...k. I want to see a man's features ...fore I grow old," and as she frown... her sensitive little mouth gave a ...ulous quiver. "I'll have it out ... him after dinner.'

That evening Sylvia prepared a ...cially nice dinner. When she ...rd her husband coming up the ...ner walk her little chin took on a ...ant thrust. Norman Hilden was ...very ordinary man. At least he ...peared so to Sylvia now. When ... took the commuters train to town ... bargain days the car was uncom...tably jammed with others just like ..., men working in harness to sup... the butcher, the baker and the ...oline maker. And Sylvia knew ... hundreds of wives just like her ...uld shortly peck hundreds of ...sbands just like him ... their tired brow before sitting ...wn to air the grievances of the day.

During the three courses of the ...ening meal Sylvia was silently pre...ring for the onslaught.

The phone rang and Norman rose ...o answer it. "Thanks awfully, but ...lvia and I rarely go out of an eve...ing. We're a pair of homebirds, ...ou know." Never before had Sylvia ...esented her husband's answering the ...hone, but tonight it exasperated her. ...he retained her composure with an ...ffort. "That Phillips?" she inquir...ed. "Yes, wanted us to go and see ...at fool play "The Heart that ...Throbbed" at Seali's, but I knew ...ou'd hate it." Sylvia boiled over. "How come?" she questioned sharply, "What makes you so sure that I ...hould hate a little diversion?" Nor...man's features took on an expression ...of amused tolerance. "Why, dear, ...aven't we been contented here with ...our rag rug, the radio and the ...books," and he patted her arm indul...gently. That didn't weaken Sylvia's ...power. You selfish man-thing," she ...lazed, "Wouldn't you do something ...to please me for a change? Night ...after night I've sat watching you ...ke your face into the leaves of ...me old book, and you've taken it ...for granted that it was my supremest pleasure. I tell you, Norman, these years of frustration and ennui infinite have made me think things, and I have become solidly convinced that God did not join me for keeps to a five foot shelf of books. I'm going right over to Sally Phillips' right now to get that fool heart throb." "You're crazy, Sylvia." The word hurt, but she stuck her ground and soon the painted glass door clanked defiantly behind her.

Finally, Harold Manson, a smart attorney, who was just lovely to ladies intervened and juggled the cards so that Sylvia got the five and bath at Violetdale and Norman the five foot shelf of books. Everybody got something, including the adept attorney.

For months Sylvia struggled to create a satisfactory social environment but so long had she been under man's management that she felt really like a slave who didn't want to be free.

Stephen Marcus found her and successfully drew her out of obscurity and her more mature self responded in him. The scientific young farmer talked honey and roses and broody hens and nice vegetables to her and soon Sylvia was on her way to his farm in New Jersey.

The honeymoon had been romantic if not passionate, and Stephen's blue eyes met her eyes of brown across his dining room table. Sylvia was sure that this marriage had indeed been made in heaven. After dinner she was just about to flop into the peacefulness of a large chintz covered chair when her eyes alighted on a familiar object above the brick mantlepiece. A chill ran through her whole being and her head ached. Stephen following her glance reached up for one of the books. "Fond of reading, dear?" he asked tenderly, and Sylvia thought she would faint. "I just bought that shelf of books for you from a chap who had given up housekeeping. Said a bachelor had no use for books and as I was soon to be tied up I gave him a ten spot for the whole set. A book's a fine thing for a long evening."

KINDLY TAKE NOTICE.

I take this means of advising my neighbors, friends and the public that I have leased the hunting privileges on my Hondo pasture known as part of Henry Rothe Ranch, about 15 miles North of Hondo; and hereby advise all to stay out of this pasture, for tresspassing will be rigidly enforced.

Respectfully,
JOHN ZUBERBUELER.

POSTED.

The two Charles Martin pastures are posted and all hunting and trespassing with guns or dogs and all trapping is forbidden under penalty of law. 17-7tpd.

R. J. DECKER
F. A. MARTIN

"That's a new one on me", said the monkey as he scratched his back.

ONE OF LIFE'S LITTLE TRAGEDIES.

From The Owl.

Tabby Gray, the cat, lay asleep on the doorstep in the sun. She had encircled herself with her tail in the most comfortable way, her two little white fore paws being gathered under her chin. Now and then she opened her sleepy lids and winked a little. It was very pleasant.

Presently a sound broke the stillness. Tabby lifted her head and pricked up her pretty gray ears. She saw nothing. She settled her head upon her paws again and was just about to take a "snooze" when that strange sound came again. She got up, stretched herself and noiselessly made her way to the lily pond. Yes, the noise was more plainly heard there. She sniffed the air, then looked down into the lily pond. Suddenly a queer animal thrust itself to the edge. Two long, dark feelers waved about in the air for a moment. Its body was bristling with points and knobs, with hideous legs flying in all directions. It had a row of uneven teeth, opening and shutting like a vise. It crawled over the edge and lay still. Tabby drew back at a safe distance and watched the creature. It did not move. She crept a little nearer. Finally she reached it. She touched its hard shell with her paw, still no movement.

"What is that thing?" she thought, "and where did it come from?"

She tried another pat and another. The creature moved a bit, waved its fellers toward Tabby, but no more.

"Humph, you're a funny creature," commented Tabby.

She boxed its ears, or the place where they ought to be, with her soft paw. The boxing continued, first with one paw then the other. Tabby had not noticed that "the thing" had opened its mouth, and during her boxing she missed the ears and hit its mouth. Instantly the mouth closed and Tabby was a prisoner. She uttered a scream of pain. Then a peculiar dance began, more a jig than a waltz. Crying with horror, Tabby began to run and jump and making such havoc that at last someone heard the noise and came to poor Tabby's rescue.

For days Tabby went limping about, scarcely able to eat her meals. She never went near the lily pond again for fear of encountering strang animals.

POSTED.

All pastures owned or controlled by either of us are posted against both hunting and trapping. 17-tc

E. J. OEFINGER
CHAS. OEFINGER.

POSTED.

My pastures are posted according to law. 6tpd

T. J. WIEMERS.

STRIPES AND COLORS.

"In the Spring a young man's fancy"
That's all hooey—merely rhyme,
With the present 'teen-age clothing,
He is fancy all the time.

PERHAPS HE WAS SPANKED.

The boy who so politely stands in the presence of his mother's company may have a boil rather than good breeding.

New Chevrolets Now Displayed Aid Employment Throughout U. S.

Above: Special Sedan
Right: Head-on View

Chevrolet's new car for 1932, embodying silent Syncro-Mesh transmission in combination with selective free wheeling as standard equipment at no extra cost, and practically every proven automotive advance of recent years, is now displayed at dealer showrooms throughout the country.

While remaining in the price class in which it won world leadership this year, the new 1932 models offer features heretofore considered exclusive to the high price field, as well as a new front end mounting never before shown on any car.

Called "The Great American Value for 1932," the line offers in support of this slogan a twenty per cent increase in power, faster acceleration, top speeds of 65 to 70 miles an hour, new Fisher bodies with a modern streamline styling, down-draft carburetion, counter-balanced crankshaft, finger-touch front seat adjustment and many other refinements over the 1931 models, which, from the standpoint of public acceptance, were the most successful in the history of the company.

Twenty standard and de luxe models are in the new line, of which the Special Sedan, pictured above, is the aristocrat. The lower view shows the new front end and the massive, powerful appearing hood enclosing the improved engine.

In addition to interest centering on the cars themselves, the announcement at this time has national significance in that activity brought on by production of the new cars is expected, at conservative estimates, to add materially to the earnings of 200,000 people throughout the country just before the holiday season and before the severe winter season sets in.

The company's 21 domestic plants all are busy producing cars as fast as precision manufacturing limits will permit so that deliveries may be made with the least possible delay. More than 30,000 of the new cars already have been built for dealers' showroom displays, and more than that quantity are expected to roll off the assembly lines during the present month.

The new car is the first in the low-price field to offer the combination of silent Syncro-Mesh transmission with selective free wheeling as standard equipment at no extra cost. A control button on the instrument panel enables the driver to use the free wheeling device only when he desires, and he is thus able to utilize the full braking power of the engine when desired.

The front end offers a radically changed appearance, with a new type radiator, a radiator grille built integral on all models, a double tie-bar arching gracefully between the fenders, on which are mounted bullet-shaped headlamps and a trumpet-type horn just beneath the left headlamp. All models have adjustable hood ports chrome plated on all the sport and de luxe models, and all have cowl ventilators controlled from the driver's seat.

With the new streamlined bodies, the external sun visor has been eliminated, and its purpose is now served by an internal visor adjustable to any position in front of the driver. The left front window also has an equalizer built in so that the driver may adjust the window with little effort. On the top rail of the instrument panel is a removable ash tray for the convenience of front seat passengers.

Robe rails, silk assist cords, window shades, arm rests and ash trays on both sides of the rear seat, dome light, foot rests, large door pockets and many other big car refinements are standard with various models in the new line.

NOW!

is the time to INVEST in UNITED GAS PUBLIC SERVICE COMPANY

$6 PREFERRED STOCK

Present Sale Ends 12th of December

Applications for the purchase of stock can be made at the offices of or through any employee of UNITED GAS PUBLIC SERVICE COMPANY OR THE FOLLOWING COMPANIES:

UNITED GAS SYSTEM

Southern Gas & Fuel Company
United Production Corporation
Houston Gulf Gas Company
Houston Gas and Fuel Company
Southern Gas Company
Southern Gas Utilities, Inc.
South Texas Gas Company
South Texas Production Company
Texas Border Gas Company
Compania Mexicana de Gas, S. A.
Northern Texas Utilities Company

PRICE $95 and accrued dividend PER SHARE

The Company maintains a Resale Department to assist and advise stockholders who may wish to sell their shares

STK. 24

LOCAL AND PERSONALS

Anything in building line. HONDO LUMBER CO. 24-1t

Fresh fish and oysters every day in season. Favorite Cafe.

Get your Toys and Xmas Gifts at WINDROW'S DRUG STORE. 2t.

Relatives and friends here have received the announcement of the arrival Dcember 1, 1931, of a fine 8-pound boy to Mr. and Mrs. Herman Vogel at the Santa Rosa Hospital. Mrs. Vogel will be remembered as formerly Miss Selma Stiegler. Mr. and Mrs. Vogel formerly resided in D'Hanis but at present are making their home in San Antonio.

Kuhn's Paint and Varnish. HONDO LUMBER CO. 24-1t

Santa Claus Headquarters are at WINDROW'S DRUG STORE. 2t

Fruits and candies of all kinds, at CARLE'S CONFECTIONERY. 33-tf

Armstrong's Linoleum, (not felt-base) in many new patterns.

LEINWEBER'S.

Men's and Boy's Suits in Curlee and Kirschbaum makes, Lowest prices in 20 years.

LEINWEBER'S.

Mrs. D. F. Davis and two children, Jacqueline Anne and David, Mrs. Minnie Eichhorn, Mrs. Rudolph Zinsmeister and Miss Julia Haass of San Antonio were here Saturday visiting their brother, Adolph Haass, and other relatives.

H. E. Haass, Attorney-at-Law, Surveyor's Office, Courthouse, Hondo, Texas. All legal matters carefully attended to, in all courts of Texas. Manager Medina County Abstract Company. Road Maps of Medina County, cloth, $5; paper, $3. tf

Misses Dwyce Cameron, Evelyn Kimmey, Eleanor Heyen, Lillian Schroeder and Mary Ruth Cameron motored to Sabinal Saturday night where they attended the program presented by a group of boys and girls from the Methodist Orphans' Home at Waco.

Hubert Mills of Castroville and Alex Mangold of the Medina Lake region were visitors in the Frontier Times Museum last Friday. Mr. Mills informed us that he has quite a collection of old time firearms and relics at his home in Castroville and naturally he was interested in what he found in Frontier Times Museum. —Bandera New Era.

BADGERS START SEASON.

Starting their third season with 6 lettermen and 7 recruits, the Hondo Baptist Badgers are preparing for another successful basketball season against independent and high school teams of Southwest Texas. The Badgers are issuing their usual challenge to any team that cares to meet them, either in Hondo on their indoor court, or away from home. Games can be matched by writing Manager Glenn E. Fluker, Box 331, Hondo, Texas.

Lettermen of the team are:

Glynn Jones 2, B. C Rucker 2, Bradley Bailey 2, Jack Mask 2, Homer Rothe 1, Ralph de Montel 1.

New comers are:

Jack Bradley, Irwin Gooding, James Bailey, Dr. John Henry Meyer, Roy Grant, Russel Speece, Edward Taylor.

The Girls' Glee Club of Hondo High School, accompained by their Director, Mr. Ed. Armstrong and their sponsors, will drive to San Antonio today where they will present a double program. The first will be at the Harlandale High School in the afternoon and the second concert will be at the State Hospital in the evening. The Glee Club has given programs in many towns and cities in this vicinity and have gained a wide reputation for high class entertainment.

The Hondo Orchestra, The High School Glee Club and The Dancing Class of Mrs. Ed. Armstrong gave a splendid performance at D'Hanis Friday night at the presentation of a program by the St. Anthony Community Club of D'Hanis. Those who attended report two delightful plays, entertaining songs and orchestral renditions and charming dances by the talented little folks of the dancing class. Quite a number of Hondo people motored over for the program.

Your Xmas Gift to wife, daughter or friend is appreciated more when selected from the best on the market. A box of face powder, cream, soap, lotion and rouge; a permanent wave, a free course of facial and scalp treatments, or hair dressing, for sale at LADIES' BEAUTY SHOPPE.

Miss Pauline Murray and Mr. Ernest Phillips of San Antonio came out Tuesday evening for a short visit with Miss Murray's parents, Mr. and Mrs. E. J. Murray.

IT WILL BE TO YOUR ADVANTAGE TO COMPARE QUALITY AND PRICES ON WORK CLOTHES AT H. S. BULGERIN'S.

Boys Winter Suits with 2 pairs Pants.

LEINWEBER'S.

Farms and Ranches for sale. Dr. O. B. TAYLOR, Realtor. 27-tf

No-Sag-Gates. HONDO LUMBER CO. 24-1t

L. J. Brucks, lawyer; office over Green Tag Store. tf

Fresh fish and oysters every day in season. Favorite Cafe.

Get your engraved calling cards announcements, etc. at this office

NEW ARMY CANVAS AND CAVALRY LACE LEGGINS. H. S. BULGERIN.

Remember you can get FARMING and this paper both for a year each for only $1.75.

LOUIS CARLE, D'HANIS, TEXAS, CARRIES A FULL LINE OF CAKE AND MEAL. 4t.

You can save money on your news paper and magazine subscriptions by letting us handle it for you.

Ladies Silk Dresses in latest shades and styles.

LEINWEBER'S.

Eighteen acre field, east of Hondo on highway to rent for 1932. Apply to H. E. Haass, Hondo, Texas.

A complete line of Sweaters for Men, Women, and Children.

LEINWEBER'S.

For Headstones and Monuments see Wm. Newmann, Agent for Nagel Bros. Fredericksburg, Texas. 36-tf.

AMBULANCE SERVICE anywhere, DAY or NIGHT. John A. Horger, Funeral Director. Phone 75.

Mr. and Mrs. F. R. Grube and daughter, Miss Dorothy, spent Thursday of last week in San Antonio.

House for Rent: Five rooms, bath, piped for gas. Good location. Reasonable rent. See Mrs. Frances Keller. tf.

JUST RECEIVED FROM FACTORY A NEW SUPPLY OF WORK SHOES, PRICED REASONABLE. H. S. BULGERIN.

Men, we have your Hunting clothes, including Shirts, Pants, Caps, Lace Boots, Jackets, etc.

LEINWEBER'S.

JUST RECEIVED A SHIPMENT OF NEW AND USED ARMY WOOL OVERCOATS, AND SHORT WOOL COATS. H. S. BULGERIN.

I am open all night through the month of December, to serve the public and especially the hunters. Come and get your hot coffee and lunch.

MYRTLE'S LUNCH STAND.

Linotype Operator— wants place; beginner, just finished 8 mo. course fair speed and mechanical knowledge, two months practical experience. Address, Operator, Hearld Office, Hondo, Texas.

IS YOUR INSURANCE MAN,
ONE WHO LIVES AMONG YOU;
OR ONE JUST PASSING THRU?
For Every Form of Insurance
See O. H. MILLER, Hondo, Texas,
Since 1907.

Prof. and Mrs. W. N. Saathoff had as their guests Saturday and Sunday their daughter, Miss Irene, and Misses Venice Gillespie and Anaperle Huffins of Lockhart. The three young ladies are special teachers of the Arts in the Lockhart schools.

Among the lucky nimrods of the fairer sex to bag a deer was Mrs. O. B. Taylor, who brought down a 7-point buck last Saturday afternoon. This was the first deer Mrs. Taylor had ever killed and she confesses to having "buck ague" after it was all over.

COLONIAL COVERINGS.

HELEN HAYES

Herbert Endicott is murdered at 7:00—brought to life again at 7:30 and murdered again at 7:45. Who is guilty of this double crime? Twelve persons are suspected in this story, "Murder by the Clock" showing at the Colonial Theatre Saturday. The strange, creepy case of the Endicott family—three of them mysteriously slain—one of them killed twice within an hour—you'll never guess the identity of the guilty person until you see it all the way through to the thrill-packed finish. The cast includes William Boyd, Lilyan Tashman, Regis Toomey, Irving Pichel, Sally O'Neil, Lester Vail and others.

Heading the program at the Colonial starting Sunday is "The Sin of Madelon Claudet" with a cast that includes Helen Hayes, Lewis Stone, Neil Hamilton, Robert Young, Cliff Edwards, Jean Hersholt, Marie Prevost, Karen Morley and others. The story is one of tremendous emotional sweep, depicting the melodramatic career of a woman who sinks to the lowest depths for the sake of her child. The nature of the plot leaves room for an adroit blending of romance and the extremes of comedy and tragedy. Cliff Edwards and Marie Prevost provide the laughs in the picture.

Greta Garbo soars to fresh heights of dramatic achievement in "Susan Lenox", which opens at the Colonial Thursday and Friday. This picture has been billed here before but was not shown. Clark Gable plays opposite Garbo and offers a magnificent performance. The story is of a Swedish girl who rises to fame and wealth. Others in the cast are Jean Hersholt, John Miljan, Alan Hale, Hale Hamilton and Cecil Cunningham.

IS YOUR INSURANCE MAN,
ONE WHO LIVES AMONG YOU;
OR ONE JUST PASSING THRU?
For Every Form of Insurance
See O. H. MILLER, Hondo, Texas,
Since 1907.

SANTA CLAUS HEADQUARTERS

AS USUAL IS HERE

Christmas will be here soon. Come in and make your selections early. We have a world of Gifts for young and old.

DOLLS!	DOLLS!
$3.00 DOLLS for	$1.50
$2.00 DOLLS for	$1.00
BIG DOLLS for	89c
LITTLE DOLLS for	5c

Look at our Show Windows; see the Gifts in them, come in and look at our Show Cases just filled with Christmas Presents.

Come here for your Holiday buying. Do not put it off. Come today.

Give us your order for Personal Engraved Christmas Cards now.

WINDROW'S

BOON'S SPECIALS

For Saturday and Monday

FOR CASH ONLY

10 POUNDS GRANULATED SUGAR, (Limit 10 pounds)	.48
10 POUNDS NEW PINTO BEANS	.39
3 POUND CAN H & H COFFEE With Fancy Decorated Cup and Saucer	.98
3 POUND CAN AVIATION COFFEE	.79
3 POUND PACKAGE SAN TONE COFFEE (With 2 Cups and 2 Saucers)	.85
OUR BEST RIO COFFEE, Pound	.12
OUR BEST PEABERRY COFFEE, Pound	.20
½ POUND CAN COCOA	.13
1 POUND CAN COCOA	.25
LARGE PACKAGE GLASSWARE OATS	.19
LOOSE COCOANUT, Pound	.30
1 POUND JAR PEANUT BUTTER	.20
2 POUND PACKAGE BROWN'S CRACKERS	.24
2 CANS FISH FLAKES	.25
2 CANS PETER PAN SALMON	.25
2 CANS ARGO SALMON	.55
4 CANS PORK & BEANS	.25
3 CANS BROWN BEAUTY BEANS	.25
7 CANS POTTED MEAT	.25
3 CANS VIENNA SAUSAGE	.25
3 SMALL CANS KRAUT	.25
2 LARGE CANS KRAUT	.22
4 CANS HOMINY	.25
2 LARGE CANS HOMINY	.24
3 LARGE CANS PEACHES	.50
3 LARGE CANS APRICOTS	.50
3 SMALL CANS FIGS	.25
FANCY EVAPORATED APPLES, Pound	.15
FANCY EVAPORATED PEACHES, Pound	.15
FANCY EVAPORATED APRICOTS, Pound	.20
FANCY PRUNES, Pound	.10
SMALL ORANGES, Dozen	.13
MEDIUM SIZED APPLES, Dozen	.15
MEDIUM SIZED LEMONS, Dozen	.20
48 POUNDS DUTCH GIRL FLOUR	$1.15
Bring your Cards to Our Store and get a 15c Package Proctor & Gambles SNOW FLAKES (Good for Silks and Woolens), for	.05
6 PACKAGES RUB-NO-MORE	.25
10 BARS P. & G. SOAP	.30
3 BARS IVORY SOAP	.23
3 BARS CAMAY SOAP	.19
3 POUND CAN CRISCO	.55
6 POUND CAN CRISCO	$1.20
9 POUND CAN CRISCO	$1.60
QUART SOUR PICKLES	.18
QUART OLIVES	.29
PINT OLIVES	.19
RIPE OLIVES, CAN	.12
LARGE CANS RIPE OLIVES	.20
MEDIUM CANS ASPARAGUS	.20
LARGE CANS ASPARAGUS	.29
LARGE CANS PICKLED PEARS AND APRICOTS	.25
CLIQUOT CLUB GINGER ALE	.15
SMALL BOTTLES CHERRIES	.10
LARGE BOTTLES CHERRIES	.45
GREEN CHERRIES	.25

ITS AN EASY MATTER TO BAKE GOOD THINGS WITH

Heart's Delight Flour

FROM PURE WHEAT TO PERFECT FLOUR

LIBERTY MILLS

San Antonio, Texas.

MELLOWED A HUNDRED MILLION YEARS

While scaly monsters fought in PENNSYLVANIA

A HUNDRED million years ago in the Devonian Age, the world's richest crude oil was formed in the Bradford-Allegany District of the Pennsylvania field. Today that crude—the highest priced of all Pennsylvania crudes—is being refined into Sinclair Pennsylvania Motor Oil. De-waxed and freed from petroleum jelly at as low as 60° F. below zero, Sinclair Pennsylvania is the ideal year-around Pennsylvania grade motor oil! Ask the Sinclair dealer.

SINCLAIR Pennsylvania MOTOR OIL

Agent Sinclair Refining Co.

N. C. JOHNSON

FOR YOUR LAMPS, RCA RADIOS, ELECTRIC SUPPLIES

ROB'T J. BRUCKS

AT HIGHWAY GARAGE

Hondo, Texas Phone 13

FREE CANDY

1 JUMBO STICK
Weighing about 25 pounds

15 LARGE XMAS STICKS
weighing 1 pound or over

With each 25c purchase of Candy you will receive a ticket FREE which will entitle you to participate in the drawing for the candy, on Wednesday, December 24, at 3 P. M.

SPECIAL VALUES IN CHRISTMAS CANDY

Case Confectionery

Toy Town

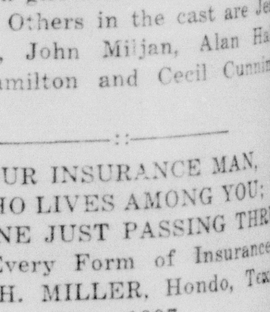

5000 Toys

Bring the Children to see all the nice Toys and Gift Goods

We will be glad to show them around

Christmas means more to a child than you may realize. Do not forget them, and let us help you make them Happy.

THE GREEN TAG STORE

HONDO, TEXAS

Xmas Shop With Us!

Express Wagons	75c to $3.95
Tricycles	$3.15 to $5.00
Dolls	25c to $1.50
Doll Dishes	10c to $2.00
Trains	10c to $3.50
Tinker Toys	75c
Toy Autos	10c to $5.00
Tractors	10c to $2.00

Games, Red Chairs, Hammers, Hatchets, Balls, Footballs, Doll Furniture, Laundry Sets, Pistols, Christmas Cards, Christmas Tree Decorations.

Your purchases appreciated

FLY DRUG CO.

GREETING CARDS. CASE CONFECTIONERY.

Mr. and Mrs. D. W. Short visited relatives in Seguin several days last week.

FRESH SALTED PEANUTS, 15c PER POUND. CASE CONFECTIONERY.

Mrs. C. C. Rogers sends the paper this week to her son, Capt. Joe C. Rogers at Boise, Idaho.

Car-lot shipments dropped down to only three during the past week, three cars of corn going out.

You'll have to hurry to get in Buick's $50,000 contest. Closes Dec. 14th. See C. R. Gaines & Sons at once.

Mr. and Mrs. Alex L. Haby of Rio Medina spent Thursday and Friday here with Mrs. Haby's mother, Mrs. Huegele.

HOLLY WRAPPED FAMILY BOXES CHOCOLATES AT SPECIAL PRICES. CASE CONFECTIONERY.

The new 1932-Buick is here—on exhibition in our show-rooms. Come and see the new Wizard Control and new features. C. R. Gaines & Sons.

Mrs. Otto C. Meyer and baby of Sierra Blanca returned home Thursday after visiting Mrs. Alex L. Haby here and other relatives in Del Rio, Devine and San Antonio.

Cotton shipments this week reached 1359 bales. Shipments last season were 1525 bales, and it begins to look like 1931 will not reach 1930's record, as nearly all of the cotton is ginned.

Work has been somewhat retarded by the weather, but Mr. Horger's new undertaking establishment is taking on large proportions and will soon be nearing completion. It will be a commodious and well arranged structure.

Emmett Kollman, of Kollman Bros. Red & White Store, is on the sick list this week and is being temporarily replaced at the store by Mr. Jack Bradley. Mr. Kollman's friends will be glad to see him back on his feet soon.

Mr. and Mrs. P. Jungman are still at the bedside of their son, Frank, in Houston. A late letter to Mr. Jungman's associates at the depot brought the word that Frank's fever still persists, but that his progress is as favorable as can be expected.

Attention is invited to the announcements of holiday goods offerings by local merchants in this issue. A wide and attractive assortment has been assembled for your selection and it will pay you to let Hondo dealers be your Santa Claus this year.

Prof. W. N. Saathoff informs us that a special feature of the meeting tomorrow in Devine of the Medina P. T. A. Council will be an address by Mrs. De Resetta Thomas, Instructor in Parental Education in the City Schools of San Antonio. This is expected to be of unusual interest to all, and especially to parents, and he hopes for a large attendance at the Council meeting.

The people of the Methodist church and Hondo in general were treated to a dlightful musical program Friday evening, December 4, when a group of about twenty young people from the Methodist Home at Waco gave an entertainment at the local Methodist church. Everyone who attended reported a pleasant performance. The young people were taken into the homes of the good people of the Methodist church and made to feel at ease by their gracious hospitality. From here the group went on to Sabinal Saturday and on to Uvalde where they gave their program.

Following the first and only frost so far for this season on the morning of the 4th instant, there has been considerable drizzly, showery weather. Something over two and a half inches of rain has fallen and the soil is soaked with sufficient moisture to help oats and improve plowing conditions A heavy rain is needed, however, to replenish stock water in the tanks.

V. A. Crow announces the addition of new Optometry equipment to his laboratory and will be glad to show any one interested his equipment for ministering to those with failing or defective eyesight. Mr. Crow will fit your eyes scientifically and thereby save you of possible mistakes in selecting your eye-glasses.

Probably the finest trophy of the hunting season so far was a 13-prong buck which fell to Ed. Connevey's luck a few days ago. The buck dressed 118 pounds, the same as one recently killed by Dr. O.B.Taylor, but has the finest set of antlers so far secured locally this season.

Mr. and Mrs. Alex L. Haby of Rio Medina paid our office a pleasant visit today and renewed for one year to this paper. Mrs. Haby showed us soething unique and beautiful in baskets made from pine combs and needles, which were sent to her by a friend in Alabama.

Walter A. Mask has sold his blacksmith business to Frank Westfall, who has taken charge of the shop on Harper Avenue, and has retired from the blacksmith business. Mr. Mask expects to rent out his town residence and move back to his first love—the farm.

Ben Wiemers bagged a 6-point buck a few days ago. This is Mr. Wiemer's third consecutive buck for the past three consecutive seasons, having killed one each year for three years. He is going to try to break his own record by getting his limit this season.

Mrs. C. J. Schuehle sends the paper this week to her son, Otis, at Corpus Christi.

WHITMAN'S GIFT CANDY. CASE CONFECTIONERY.

FOUNTAIN PENS. CASE CONFECTIONERY.

NOTICE STOCKHOLDERS HONDO STATE BANK.

Meeting of the stockholders of this bank, for the purpose of electing officers and directors, and the transaction of such other business as may be brought before it, will be held at its banking house on Jan. 5, 1932, at 3:00 P. M.

Yours respectfully,
H. F. KING, Pres.

POSTED.

My pasture is posted and hunters are hereby notified to keep out. 6tpd
JOHN G. BRUCKS.

How One Woman Lost 20 Pounds of Fat

Lost Her Prominent Hips—Double Chin—Sluggishness

Gained Physical Vigor—A Shapely Figure.

If you're fat—first remove the cause!

Take one half teaspoonful of KRUSCHEN SALTS in a glass of hot water every morning—in 3 weeks get on the scales and note how many pounds of fat have vanished.

Notice also that you have gained in energy—your skin is clearer—you feel younger in body—Kruschen will give any fat person a joyous surprise.

Get an 85c bottle of Kruschen Salts from W. H. Windrow's Drug Store or any leading druggist anywhere in America (lasts four weeks). If this first bottle doesn't convince you this is the easiest, safest and surest way to lose fat—your money gladly returned.

DIED.

Mrs. Cathleen R. Petty, nee James, died in San Antonio Saturday, Dec. 5, 1931, and was buried in the Oakwood cemetery of Hondo, Sunday afternoon, Dec. 6th. Funeral services were held at the Horger funeral parlor with Rev. R. W. Merril of the local Baptist church officiating. The deceased was born April 4, 1876 to her parents, Mr. and Mrs.E.M.James and had attained the age of 57 years at the time of her death. She is survived by her husband and several sons and daughters who mourn her pasing. A large number of relatives and friends of San Antonio were present for the funeral.

TO MY PATRONS

I have sold my blacksmitht business and good will to Frank Westfall who will continue the same at the old stand. In retiring from the blacksmith business, I wish to thank the public for the generous patronage given me in the past and to kindly solicit your continued favors to my successor.

Yours truly,
WALTER A. MASK.

FURS! FURS! FURS!

Bring or send your Furs to 3-Point. Get my prices before selling them. Also Trapper's Licenses and Tax Tags. 6tc
JOE A. BADER.

POSTED.

My ranch is posted according to law and all hunters, trappers and trespassers with dogs are hereby warned to keep off.
T. M. JOHNSON.

POSTED.

Our pastures are posted according to law.
JACOB SCHWEERS.
WILLIE SCHWEERS.

POSTED.

My lands are posted and all hunting thereon is forbidden under penalty of law.
17-7tpd H. G. Boehle.

NOTICE.

Our pastures are posted and leased according to law. 4ttc
H. F. WURZBACH CO.

GILLIAM WAS ONCE OFFICER IN NAVY.

Gulf Coast District Manager Was Commissioned As Ensign.

A leader of men must learn to follow.

G. W. Gilliam, manager of our company's Gulf Coast district, learned to lead by following and his popularity as manager of his district is attested to by every employe under his jurisdiction.

Mr. Gilliam was born on a ranch in Medina County, Texas, near the present location of Medina Dam, in the year 1898. His childhood days were spent on the ranch where his sporting activities consisted chiefly in hunting. Five months during each year he attended a country school, riding seven miles on horseback each morning and returning in the afternoon. Later he attended Peacock Military Acadmy in San Antonio for a year.

At this time his family moved to Hondo and Mr. Gilliam entered the local high school where he remained until his senior year. He then went to the Columbia Preparatory School at Washington, D. C. While attending this school he received an appointment to the U. S. Naval Academy at Annapolis, Maryland. After passing the entrance examination he was ordered to the Naval Academy in June, 1917.

There followed four years of hard work and intensive training, three months of each year being spent at sea, after which he graduated and was commissioned an ensign in the regular navy. During his four years at the academy, he played considerable football and lacrosse. His enthusiasm for actual participation in football was only slightly dampened by receiving a broken shoulder on two different occasions.

Most of Mr. Gilliam's commission service while in the navy was spent aboard the U. S. S. Texas. During his last year aboard the Texas he was No. 1 spotter in addition to being in charge of turret No. 1 and torpedo officer of the ship. Mr. Gilliam says that he enjoyed navy life very much, saw some very intersting service and received training which has been invaluable to him in his business life. The principal job of an officer in the navy is the training and development of young men and this phase of his work has also proven of great value to him since leaving the navy. He resigned his commission in the navy in June, 1924.

Immediately upon leaving the navy he returnd to Texas. He called upon Mr. E. B. Neiswanger at San Benito who gave him a job in the La Palma power plant. He remained on this job until early in 1925 when he was sent to Mission to install two oil engines. In August of the same year he was appointed manager of the Harlingen retail ice property. In January, 926, he was appointed local manager at Taft and about a year later was transferred to the local managership at Falfurrias. Each of these two properties had just been purchased at the time. In 1928 Mr. Gilliam was again transferred, this time as local manager at Robstown. He remained here until 1929 when he was appointed local manager of the Corpus Christi properties. In April of this year he was elevated to the position of manager of the Gulf Coast district upon the death of E. H. Eldridge, former district manager.

Mr. Gilliam's favorite hobby is hunting, preferably deer huning. In music his preference is anything played by a good military band. He likes to play baseball, but as a spectator he prefers a good football game. Although he didn't say so, we surmise that his greatest delight would be to watch the Navy trounce the Army in their annual football classic. From The Pentagon.

FOR SALE

2 Horses
2 Wagons
1 Set Harness

Same are no longer needed as they are being replaced by automotive equipment.

Apply at
SOUTH TEXAS ICE COMPANY
Hondo, Texas.

DANCE

QUIHI GUN CLUB HALL

SATURDAY NITE, DEC. 19

Music by BANJO BILL

Fire Works at FLY DRUG CO.

The COLONIAL
"THE HOME OF HIGH-CLASS ENTERTAINMENT"

SATURDAY, Dec. 12
"MURDER BY THE CLOCK"
Also 2 Reels of Comedy

Sunday and Monday, Dec. 13-14
"THE SIN OF MADELON CLAUDET"

Thursday-Friday, Dec. 17-18
Greta Garbo in
"SUSAN LENOX"
Once billed but not shown.

SATURDAY, Dec. 19
DOUBLE FEATURE BILL
"LASCA of the RIO GRANDE"
AND
"SILENCE"
First Show: 10 and 25c
Both Shows: 20 and 50c

MATINEES:
SATURDAY and SUNDAY
AT 3:00 P. M.
SHOW STARTS AT 7:30

For Christmas — **give the Quinlan Freshen-Up Kit**

Any woman would love to receive the Kathleen Mary Quinlan Freshen-Up Kit for Christmas.

This swanky little Kit comes in smart black or red suede finish, edged in silver. It is designed to make possible a quick, thorough cleansing of the skin before applying fresh make-up.

. . .

The Freshen-Up Kit contains seven of Miss Quinlan's delightful preparations—her Cleansing Cream, Skin Stimulant, Skin Youth Cream, Violet Astringent, Skin Lotion (a perfect powder foundation), Mist of Dawn Finishing Cream, and her exquisite Mist of Dawn Face Powder. The containers are refillable, from standard sizes of the Quinlan preparations.

A most attractive Christmas gift—for only $2.50.

Smart . . .
Complete . . .
Exquisite

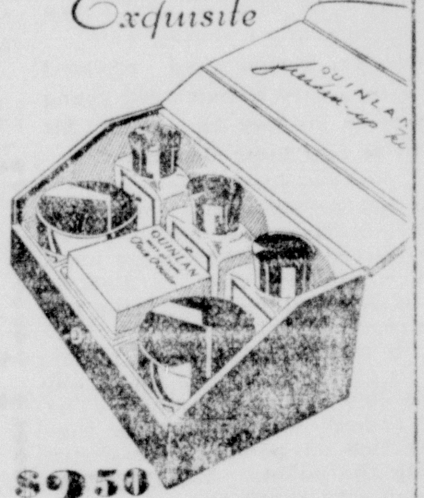

$2.50

CASE BEAUTY PARLOR
TELEPHONE 121

Barrientes Grocery & Market

HOLIDAY SPECIALS

3 Pound Can H. H. COFFEE	75c
3 Pound Can Red Ball Peaberry COFFEE	60c
No. 2 Garden Glory Crushed PINEAPPLE	15c
No. 2½ Libby's Sliced PINEAPPLE	22c
15 oz. Sunmaid Nectar's Seedless Raisins, 2 pkgs.	25c
10¾ Oz. Beech Nut PEANUT BUTTER	18c
4 Cans No. 1 Armour's PORK & BEANS	25c

All kinds of Fruit Cake Ingredients

YOUNG PORK ROAST Per Pound	15c
SPARE RIBS 2 Pounds	25c
YOUNG MUTTON 3 Pound Roast	25c
Nice Texas TOMATOES Pound	5c

Will have Plenty Apples and Oranges for our Christmas trade

MRS. L. BARRIENTES & SON

The Most **AMAZING RADIO** *Ever Built*

$69.50 9 TUBES

Complete with Tubes

PHILCO
Balanced Superheterodyne
BABY GRAND

Big set performance. Big set value. 4 Point Tone Control. Illuminated Station Recording Dial. Long Distance Switch.

Automatic Volume Control

HERMAN WEYNAND
DEALER
Phones 134; 179 Hondo, Tex.

... to please a fair lady

... decide it shall be a GIFT from Leinweber's

WANT to see her all aflutter Christmas morn? Then— prompt her to untie the ribbon on a "GIFT BOX FROM LEINWEBER'S"

Suggested Gifts that are practical

CHIFFON HOSE	PAJAMAS
MODERN HANDBAGS	DANCE SETS
LOVELY GLOVES	COSTUME SLIPS
SILK HANDKERCHIEFS	SILK BLOOMERS
NOVELTIES	BATH ROBES

COSTUME JEWELRY

Gifts that delightfully express Christmas Sentiment

E. R. Leinweber Co.

HAUSER Floral Co.

FOR FLOWERS

Phone Crockett 607

109 N. ALAMO ST.
San Antonio, Texas

SPECIAL PRICE ON "B" and "A" BATTERIES

FROM NOW UNTIL JANUARY 1st.

I ALSO HAVE SEVERAL GOOD USED BATTERY SETS LEFT AT VERY LOW PRICES.

HERMAN WEYNAND

Phone Residence 134, or 179.

DAYS OF YOUTH.

From the Owl.

Mr. Brown, a middle-aged bachelor sat on the veranda and dreamed of his youthful deeds. His meditations were suddenly interrupted by the arrival of a young salesman.

"Good afternoon, sir, pardon me for intruding."

"Er—hello!" Mr. Brown came back to earth.

"I have here some excellent hair tonic. It brings color and beauty back to unsightly, gray, faded or bleached hair; it removes dandruff; it starts new growth of hair; it beautifies the hair beyond description—it makes it soft and curly, and brings to it a most attractive and shining luster."

"But my dear young man, I have n[illegible] of such hair tonic; my—"

"That's what so many people think. They do not take time to look at their reflections. Do you look every morning to see if your hair is graying? No, of course not. That would be foolish indeed if you used this splendid tonic."

"But—"

"Now, my dear sir, your hair used to be beautiful; it is still more lustrous than that of most people of your age. But, my dear friend, I notice that some of your hair is taking a grayish tint. Just one bottle of this wonderful tonic will make your hair assume its natural color. You should keep on using it, however to keep your hair attractive."

The salesman continued coaxing and tried hard to make a sale. Every time Mr. Brown tried to talk he was c[illegible] short by the salesman's renewed praises of the tonic.

Finally the victim seemed to become frantic. He looked around to s[illegible] anyone was observing them. On finding that there was not, he reached up and removed his hair. The astonished eyes of the young [illegible]an saw only a shining pate.

When Mr. Brown had replaced his toupee, a very embarrassed young man was on his way to resign his position as hair tonic salesman.

The nicotine-sulphate treatment is one of the best ways to control lice in poultry flocks including a large number of pullets, says the U. S. Department of Agriculture. Paint the top of the roosts with liquid nicotine sulphate in late afternoon just before the birds go to roost. The fumes will kill the lice during the night. The use of sodium-flouride dust for controlling lice on poultry necessitates handling the pullets. This frightens them and may check egg production.

Let us do your printing.

SILVERFISH IN HOUSES.

The silverfish—that shiny, silvery insect seen in houses when books, papers, clothing, or other articles are moved suddenly—has become pestiferous in recent years, says entomologists of the U. S. Department of Agriculture, probably because of increased heat in apartments and houses. Silverfish are especially fond of starchy food, and eat such things as book bindings, glazed paper, starched cloth, "sized" silk and rayon, and wall paper. They are nocturnal in their habits and the housewife may not notice them. They collect in summer in the basement and become active in the fall when the fires are started. Thse pests usually cause trouble in libraries, storage rooms, and attics, damaging articles that are packed away in drawers, closets, and bookcases. The entomologists say that a powdered mixture of 12 parts of sodium flouride and 100 parts of wheat flour, or a thin paste of one-half to three-fourths ounce of white arsenic, 1 pint of wheat flour, and water, will control silverfish. Put the poison in out-of-the-way places—on shelves, behind books, back of mantels, and on the bottom of drawers and storage boxes.

CURING HIDES AND SKINS.

Promptness, thoroughness, and cleanliness are the three essentials in curing hides and skins, says the U. S. Department of Agriculture. Remove and salt the hide or skin as soon as the animal heat has escaped from it. In hot weather prompt salting is absolutely necessary. Use plenty of salt—at least 2 pounds of salt for every 3 pounds of hide or skin—and cover every part of the flesh side, smoothing out folds and wrinkles. Keep the hides and skins clean and use clean salt. Many defects in hides and skins result from the growth of bacteria and molds that feed on dirt, dung, blood, meat, or fat. If salt must be used more than once, clean it as well as possible. Let the hides and skins cure in a place that is cool and watertight. Don't cure them on a dirt floor. Calfskins need from 14 to 28 days to cure and cattle hides from 30 to 60 days. Sheepskins heat quickly and should be marketed within 5 or 6 days.

Order your rubber stamps of all kinds at the Anvil Herald office.

Fish and Oysters
every day at
Favorite Cafe

Woodlawn Dairy
Let us deliver your Milk, Cream and Butter
Our Cows are all T. B. Tested
Phone 971F5 or 230J
LOUIS A. STIEGLER
Proprietor

DR. R. E. RAHM, M. D., D. C.
339 Carolina St.
Phone Mission 6184
SAN ANTONIO

H. J. MEYER, M. D.
Physician and Surgeon
JOHN H. MEYER, D. D. S.
General Dentistry
Res. Phone 80, Office Phone 81
Office over Red & White Store
HONDO, TEXAS

PAINTER AND PAPER HANGER
GOOD MATERIAL
GOOD WORK
REASONABLE PRICES
M. H. REYMAN
HONDO, TEXAS

Keep on Your Toes

Don't get the impression that you are too slow
When others out-class you wherever you go;
For there is some place exactly your fit,
Where you can excel, if you will find it.
The expert is he who is wanted today;
And unless you excel, you get little pay.
To be an expert the main thing to do
Is to do honest work and keep working, too.
The Hondo State Bank has found he who grows
In any vocation must keep on his toes.

(Copr. 1927 Adam Brown Hunter) HONDO STATE BANK

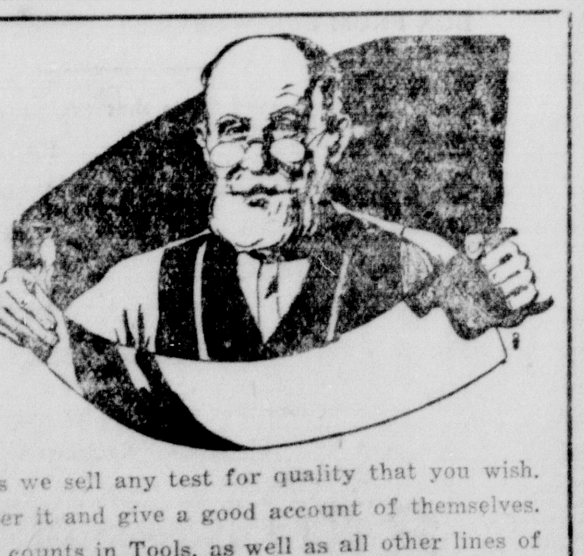

THE TEST OF QUALITY

You may give the Tools we sell any test for quality that you wish. They will stand up under it and give a good account of themselves. And QUALITY is what counts in Tools, as well as all other lines of Hardware.

OUR HARDWARE IS THE QUALITY KIND.

HOLLOWAY BROTHERS

Where you will find everything usually sold in a first class HARDWARE STORE

Christmas Dainties

By BETTY BARCLAY

SURPRISE your family and your guests this Christmas by serving one or two "different" dishes for dinner. Christmas Dinners are so similar that a novelty will be appreciated. Here are a few suggestions that you will find well worth considering:

Cranberry Mold

- 1 package lemon gelatin
- 1½ cups boiling water
- Juice ½ lemon
- ½ cup celery, finely cut.
- ½ cup canned shredded pineapple
- 1 cup thick cranberry sauce, sweetened

Dissolve gelatin in boiling water. Chill. When slightly thickened, add lemon juice, celery, pineapple and cranberry sauce. Turn into mold. Chill until firm. Unmold. Garnish with mayonnaise. Serves 6, on same plate with fowl.

Roast Fowl with Orange Juice Basting

- Chicken or other fowl
- 2 strips salt pork
- Orange juice
- Lemon juice

Put 2 strips of fat salt pork over breast of firm, plump chicken. Cook in roaster without cover in hot oven (450° F.) until meat begins to brown. Reduce heat to moderate oven (350° F.) and cook until meat is tender, basting every 15 minutes with orange juice. Add 2 teaspoons lemon juice to each cup orange juice used. Amount of orange juice will vary with size of chicken and length of cooking time, which should average 20 minutes per pound without dressing or longer with dressing. Liquid in bottom of roaster may also be used for basting.

The fruit juices give a delicious flavor to the skin but do not change the flavor of the chicken meat, although they help to keep it moist and tender. This method may be used for basting other fowl.

A garnish of orange slices is an excellent accompaniment for a fowl roasted in this manner.

Raspberry Junket with Raspberry Jam

- 1 package raspberry junket
- 1 pint milk
- Raspberry jam

Prepare raspberry junket according to directions on package. Garnish ice cold raspberry junket with raspberry jam.

Lemon Mince Meat

(Makes 2 pints or filling for 2 medium sized pies; or 12 individual pies)

- 1 cup raisins
- 3 cups finely chopped apple
- ½ cup chopped nuts
- ¼ cup candied orange peel or orange marmalade
- ½ cup lemon juice
- 2 cups sugar
- ½ teaspoon salt
- 2 teaspoons cinnamon
- 1 teaspoon each of cloves and ginger

Scald, drain and chop the raisins. Mix all ingredients. Seal in sterilized jars. When making into pies add to each pint ¼ cup melted butter. This is a simpler and more wholesome combination than many mince meats.

A unique Christmas dessert is a Lemon Mince Meat Sundae, made by serving this mince meat as a sundae sauce over vanilla ice cream.

A pint jar of this mince meat makes a delightful Christmas gift, if wrapped attractively in cellophane paper, and decorated with Christmas seals.

Coffee for Christmas Eve

Are the carol singers dropping in to rest, warm themselves and perhaps sample your cooking this Christmas Eve? If so, you'll want coffee—good, hot and strong. As a matter of fact, coffee will be appreciated by the adults of the family after the tree is decorated—even though friends no not appear. Serve it piping hot, for nothing is more discouraging than lukewarm coffee. Boil it, percolate or make it by the drip method—as you prefer. Excellent coffee for large groups may be made by boiling it in a large receptacle. Put the ground coffee in a loose mesh bag in the water and bring to a boil. Immediately reduce the heat and steep for five minutes. Use a heaping tablespoon of coffee for each cup—with an extra tablespoon for each six cups.

Work Weary "NERVES"

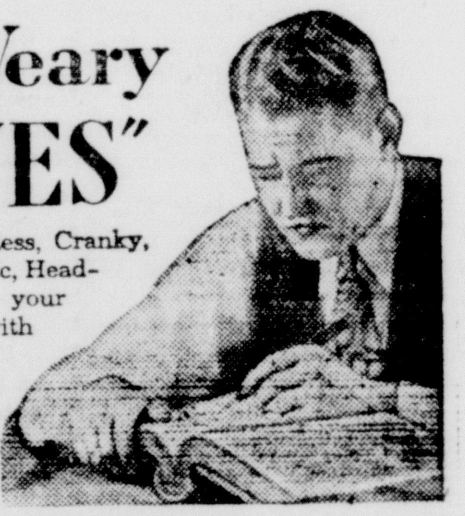

Do they make you Restless, Cranky, Tired, Sleepless, Dyspeptic, Headachy? Do they spoil your pleasure and interfere with your work?

Tens of thousands have found a way to get relief from overworked nerves—a way so simple, so pleasant, so low in cost, that we are constantly receiving letters that say, "If I had only found Effervescent Nervine Tablets sooner." Simon Brandt writes:

"I was very nervous from over-work. I couldn't sleep well, appetite was poor, and I felt weak for a long time.

"Used Dr. Miles' Nervine and now feel fifteen years younger and I am working the same as I did before—fourteen to fifteen hours daily.

"Sorry I did not learn about this wonderful medicine sooner as I had tried everything I could hear of, without results, until Dr. Miles' Nervine put me back on my feet."

When you are nervous, try this—put a Dr. Miles' Effervescent Nervine Tablet into a glass of water. Watch it bubble up like sparkling spring water—drink it—enjoy the feeling of calm and relaxation that follows.

Simon Brandt

In Dr. Miles' Effervescent Nervine Tablets a splendid formula for soothing overwrought nerves is combined with bicarbonate of soda and citric acid which tend to correct hyper-acidity—a frequent cause of nervousness.

DR. MILES' Effervescent NERVINE TABLETS

SAN ANTONIO
THE LIGHT
AN INDEPENDENT TEXAS NEWSPAPER

ANNUAL OFFER

MAIL SUBSCRIPTIONS ONLY
DAILY AND SUNDAY—1 YEAR $6.50
DAILY WITHOUT SUNDAY—1 YEAR $4.50
YOU SAVE $2 BY SUBSCRIBING NOW

ASSOCIATED PRESS
International and Universal Wire Service.
Complete Market and Financial Section

38 COMICS IN COLOR
The American Weekly
Magazine Section
This offer for a limited time only.

USE THIS ORDER BLANK

Date..........
The San Antonio Light,
San Antonio, Texas.
I enclose herewith $.......... for One Year's subscription to the San Antonio Light Daily & Sunday / Daily Only at your special Annual Rate.
Signed ....
Town ....
R. F. D. or P. O. Box..........
If renewal, please give exact initials and spelling of name as on your present label.

POSTED.

All my lands are posted according to law and anyone found trespassing will be prosecuted. 6tpd
BEN DE GRODT.

POSTED.

My pastures are posted according to law. No trespassing or hunting allowed.
7tpd. W. F. Tampke.

CHRISTMAS-BARGAIN-OFFER

The Galveston-Daily and Sunday-News and a World Dictionery for one year, $6.50; without Dictionary $4.75.

THE GALVESTON DAILY NEWS
GALVESTON, TEXAS.
Gentlemen: Enclosed herewith find (check or Money Order) for $5.50 or $4.75 (Mark out price not desired) for which send me the
DAILY AND SUNDAY NEWS.
for one year, starting ....
Name ....
Street or R. F. D. ....
Town .... State ....
World Dictionary and paper Must Go to this address.
Mail to News-Publishing Co., Inc.,
Galveston, Texas.

The Houston Post-Dispatch

Brings you all the news first, in the morning when you have time to read and your mind is clear and can retain what you read

BARGAIN RATES.

By Mail Only in Texas and Louisiana
Good to December 31, 1931

DAILY AND SUNDAY 12 MONTHS	DAILY ONLY 12 MONTHS
$5.95 YOU SAVE $3.05	$4.45 YOU SAVE $1.55
DAILY AND SUNDAY 6 MONTHS	DAILY ONLY 6 MONTHS
$3.45 YOU SAVE $1.05	$2.25 YOU SAVE 75c

Give Your Order to Your Local Postmaster, Subscription Agent, or Mail Direct to The Houston Post-Dispatch
FLETCHER DAVIS, SUBSCRIPTION AGENT.

CHEAPEST IN 14 YEARS

Bargain Days
(Expire December 31st)

Star-Telegram
Largest Circulation in Texas

ONE YEAR BY MAIL

$4.95
6 DAYS
MONDAY TUESDAY WEDNESDAY THURSDAY FRIDAY SATURDAY
EACH WEEK DAY BY MAIL

To include Big Sunday Issue add $1.00 Extra—Making $5.95 for Daily and Sunday. Regular price is $10.00, YOU SAVE $4.05; Regular price, Daily Without Sunday $8.00, Cut to $4.95—YOU SAVE $3.05.

Make sure your household daily for the coming year is a COMPLETE MARKET paper. You can't afford to miss the three daily business pages.

FORT WORTH STAR-TELEGRAM
Morning—Evening—Sunday
AMON G. CARTER, President

The Anvil Herald

Published weekly—Every Friday—by THE FLETCHER DAVIS PUBLICATIONS.

ANNE DAVIS, Editor.
MRS. ROBERTA DAVIS, Assistant Editor.
FLETCHER [illegible]
Mar[illegible]

Entered at [illegible]ce at Hondo, Texas, as second-class matter.

SUBSCRIPTION, $1.50 PER YEAR.
With Fletcher's Farming, $1.75.

HONDO, TEXAS, DEC. 11, 1931

TEXAS AND TEXANS.
By
Will H. Mayes
"All Texans for All Texas"

Keeping the Blues Away.

Two thoughts can not occupy the same mind at the same time. When your mind is busily engaged with pleasant things, it has no room for the unpleasant. If you are busy doing good, your mind will keep busy with good thoughts, but only so long as you refuse to let the bad crowd out the good. Therefore, it pays to keep both body and mind busy all the while in some worthy service even though seemingly little is being accomplished. Most of us are inclined to measure everything by the financial returns and to feel that a thing is worth while only in proportion to the cash it brings in. That is why we become so "depressed" in times like these when we realize so little money for our efforts. Our minds are so centered on the money that we fail to see or think about anything except in money terms and we get blue.

We need a new viewpoint. After all, the real measure of success of any life is in the good that life is to the world and not in its accumulation of wealth. Get this thought firmly fixed, start about doing the things to make you happy, and fill your mind so completely with happy thoughts that there will be no room for any thing else. There never was a better time for doing good, or rendering constructive happiness-bringing service than right now.

Christmas Is Near.

This country needs to revise its ideas about Christmas. It should be observed more as a time of reverence and helpfulness and not as an occasion for merry-making. If it is observed as it should be our hearts will be merry enough without artificial stimulation. We don't need to be sad-faced, either, or so pious that it hurts us or others.

Naturally, the season makes or should make us more generous, but gifts measured in terms of their values instead of in terms of love are worth little to either those who receive or give. The largest givers are not usually the most generous givers—the largest gifts are not always the most appreciated. The Christmas spirit should be characterized more by love than by money. If there could be enough love in the world there would be more than enough money for all and all suffering and charity would end. We may not be able to bring the world to this thought, but we can at least start with ourselves. It was the Christ thought, and Christmastime is a good time to accept it as our thought.

Honesty in Schools.

Schools that wink at dishonest methods teach dishonesty and are a menace to government. The teachers' convention at Amarillo recently took official recognition of a condition that most people have been hearing about a long while and that the schools must have known about long ago. It denounced in strong terms the practice of hiring football players. Of course, no school, at least yet, openly pays players, but they are paid for work entirely out of proportion to the services they render, and everybody knows that the reason they are hired is that they are wanted as ball players and not as students. It is said that even church schools are guilty of this evasive practice. Perhaps legislative action may be necessary to stop it, but it should be stopped even if the guilty schools have to be closed.

Working Full Time.

The cotton mill in South Dallas is reported to be working 300 employees on full time, night and day, and is hoping to continue this all winter. Another Dallas textile mill is employing 430 people five and one-half days each week. These are signs that the people are gradually increasing their purchases and turning their money into sources of industry and trade. There has been entirely too much hoarding and too little spending even on the part of people whose earnings have not decreased. An idle dollar is a worthless dollar.

Tourist Travel.

Foreign tourist travel has decreased 20 per cent this year. There has been a decided drop too in the amounts spent by those who have traveled. Travelers have been inclined to see points of interest closer at home, and in doing so have found more to interest them in this country than they had thought could be seen. They had also found fewer discomforts and, for the most part, better hotel accomodations. American, and especially Texas tourist camps have improved wonderfully in the past few years. It is time now for those who expect tourist business next season to begin their plans for caring for the business. There has been some complaint of high prices in some parts of Texas, prices out of proportion to the service rendered. It is to the interest of the entire State that tourists be treated fairly. Any extortion, wherever practiced, hurts tourist travel throughout the entire State.

Texas Industries.

There is fine opportunity in Texas for the development of industries from small beginnings. The small towns afford as fine fields for this as the cities. In fact, a close study of the industrial development of the State will reveal that most of the large industries have started in a small way in small cities and towns. Progressive Texans, Inc., through its president, John W. Carpenter, calls attention to the fact that there are 114 Texas counties in which there are so few industries that the census bureau did not give their totals, which are below $20,000 annually each.

A serious drawback to development of Texas industries has been the dishonest exploitation of small industrial investors by promoters. Texas Industries, Inc., can do the State a real service by exposing and stopping the parasitic methods that have been so repeatedly and successfully used in Texas.

Washington Bicentennial.

The proposed Washington Bicentennial celebration in 1932, in which all Texas is asked to co-operate, is something unique in celebrations. While public interest will naturally center in Washington, D. C., where the movement started, it is not intended to have any great central exposition there, but every State, every city, every community in the country is being asked to join in holding local patriotic events to commemorate the life of George Washington and renew a national and local pride in "grateful recognition of the character and the service of America's noblest citizen." The commission suggests public gatherings, pageants, plays, parades, music and art festivals, tableaux and the like, and is glad to assist with plans and directions appropriate to each locality. It will be an opportunity for every place to render its quota of patriotic observance.

State Schools Building.

The University of Texas has completed plans for new buildings to cost about $3,625,000 within the next year, and A. & M. College has started a building program of $1,250,000. These look like big figures, but Texas is doing things in a big way these days.

Creating Local Business.

A Cameron candy company has installed pecan cracking machinery and is employing about 25 workers who assist in manufacturing and distributing pecan candies in surrounding territory. Incidentally, the business is creating a better local pecan market. An Austin baker is buying pecans, employing local people to crack them, and is using them as extensively as possible in his bakery products. If candy makers and bakers generally would do this, the Texas pecan business would develop rapidly. Why not?

Salt Deposits.

Texas has an abundance of salt, but it is a bit hard to buy Texas salt from Texas merchants. The business has not been pushed as it might have been, so sales of Texas salt have lagged. A Houston company now plans development of a huge salt deposit in Harris county and will have the backing of a strong marketing organization.

POSTED.

The J. W. Griffis farm and pasture and both the Paul and Guido Richter farms and pastures are posted according to law and all hunting thereon is forbidden.

Paul Richter.
Henry Embrey
Guido Richter. 13tpd

We do job printing.

The Vegetable TONIC
HERBINE
CORRECTS CONSTIPATION
SOLD BY W. H. WINDROW

Medina County Abstract Co.
(INCORPORATED)
H. E. HAASS, Manager
EMIL BRITSCH, Asst. Mgr.
Hondo, Texas

Complete Tract Indexes, Complete Abstracts of Title and Complete sets of Maps and Plats to all tracts of lands and lots in Medina county, together with years of experience, places us in a position to give you promptly an accurate and complete Abstract of Title, Maps of Medina Co., showing surveys, etc., for sale.

We are After Your Business
IN
GENERAL AUTO REPAIRING
AUTO ACCESSORIES
INDIA TIRES AND TUBES
SINCLAIR GAS, OIL AND GREASES
Satisfaction in every detail of our service
ALFRED BREITEN
at
HONDO AUTO CO. GARAGE

IN MEMORY OF OUR DEAR UNCLE, WILLIAM H. NAEGELIN.

A precious one from us has gone,
A voice we loved is stilled.
A place is vacant in the home,
Which never can be filled.

Lonely is the place where he used to roam,
Sad is the thought to think of him,
Uncle who has gone,
He has left to return no more.

How we miss his gentle footsteps,
Each kind and loving word.
No more on earth,
Will his tender voice be heard.

In his silent grave,
Dear Uncle now lies
After fading from earth
As fades the sun's last rays.

Yes dead, do we call him,
Oh, must this be you,
A flower faded, and vanished,
A heart that was tender and true.

Gone but not forgotten,
For all the years to come,
We will live in hopes of meeting,
On the Golden shore above.

Safe in the arms of Jesus,
Safe on his gentle breast,
There by his love o'er shadowed,
Sweetly his soul shall rest.

Safe in the arms of Jesus,
Safe from all corroding care.
Safe from world's temptations,
Sin cannot harm him there.

Peaceful in his silent slumber,
Peaceful in his grave so low,
He no more will join our number,
And no more our sorrows know.

Yet again we hope to meet him,
When the day of life is fled.
And in heaven with joy to greet him
Where no farewell tears are shed.

Joining our hearts with a golden band
We'll meet our dear Uncle in heaven
If we remain good Christians,
We know this will come true.

So farewell, dear Uncle,
You have only gone before.
For if we are but faithful,
We shall reach the golden shore.

By CORINNE and RALPH GRAFF.

POSTED.

Our pastures are posted according to law. No hunting or trespassing allowed. 17-6tpd

R. W. RICHTER
J. M. SCHREIBER Estate
GUS SCHREIBER
HY. BATOT.

TO HUNTERS.

My pasture in Verdina district has been leased for hunting purposes and all hunting permits heretofore issued by me are hereby cancelled, and the leasors have posted the same according to law.

JACOB OEFINGER.

KILL-A-WORM
GUARANTEED TO KILL SCREW WORMS
30¢ SOLD EVERYWHERE 60¢

FARM LOANS

The Hondo National Farm Loan Association, H. E. Haass, Sec.-Treas. Hondo, Texas, representing 260 borrowers with $1,025,280.00 borrowed is prepared to make farm loans anywhere in Medina County under the Federal Farm Loan Act at 5 per cent interest and 1 per cent 36 year amortization repayment plan. Sixty two thousand Texas farmers have taken advantage of this system of borrowing over one hundred eighty one million dollars. Why not you? Former restrictions have been taken off and you may borrow for any purpose provided for in the Act, as a farmer only

POSTED.

No trespassing or hunting allowed on my ranch on Parker's Creek, nine miles north of D'Hanis. Anybody caught thereon without a permit will be prosecuted by law.

Peter Weynand.

FURNISHED COTTAGE FOR RENT

Four rooms, bath and large glassed-in sleeping porch, neat and clean, ready for immediate occupancy. Gas, large lot, shade trees. Apply at Anvil Herald Office or call 127-3 rings. tf.

Don't Drag a Load of Coin About With you

WHEN OUR BANK IS SO CONVIENENT TO YOU

Deposit your funds with us and enjoy all the conveniences of

OUR BANKING SERVICE

And have the satisfaction that is afforded by the safety we assure your money.

The
FIRST NATIONAL BANK
"There Is No Substitute for Safety."

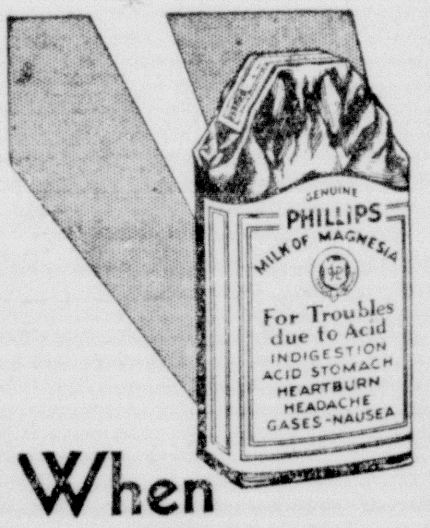

When PAIN Comes

WHAT many people call indigestion very often means excess acid in the stomach. The stomach nerves have been over-stimulated, and food sours. The corrective is an alkali, which neutralizes the acids instantly. And the best alkali known to medical science is Phillips' Milk of Magnesia.

One spoonful of this harmless, tasteless alkali in water neutralizes instantly many times that much acid, and the symptoms disappear at once. You will never use crude methods when once you learn the efficiency of this. Go, get a small bottle to try.

Be sure to get the genuine Phillips' Milk of Magnesia prescribed by physicians for 50 years in correcting excess acids. 25c and 50c a bottle—any drug store.

Every Young Man or Young Woman

NEEDS AN EDUCATION WHICH WILL ENABLE HIM OR HER TO LIVE BETTER, ENJOY BETTER SOCIAL AND BUSINESS CONTACTS AND INSURE AN ADEQUATE INCOME FOR LIFE'S RESPONSIBILITES.

Draughon's College of

SAN ANTONIO OFFERS STANDARD COURSES IN STENOGRAPHY, SECRETARIAL SCIENCE, BOOKKEEPING AND ACCOUNTANCY.

FOR FULL INFORMATION
Phone, Call or Write

Crockett 5858 211 N. Alamo St.

MY NAME ______

ADDRESS ______

POSTED.

The Aug. Martin estate pastures, are posted. No hunting, fishing or trespassing is allowed. Anyone caught thereon will be prosecuted by law.

Martin Bros.
17-7tpd. Louis Heyen.

POSTED.

My pasture on Verde Creek is posted against all hunting and trespassing. 17-7tpd.

JOE BALZEN

Townview Dairy

Nothing but strictly Grade A Milk certified by State Inspector.

Milking, Cooling, Refrigerating and Bottling conform to sanitary regulations of State and Municipal Health Departments. All Utensils, Cans and Bottles thoroughly cleansed and then sterilized in live steam before using.

We invite your inspection and solicit your patronage.

Deliveries twice daily.

—Try Our Cream.

J. G. Newton
DAIRY

All Milk Sold from Tubercular Tested Cows. Milk Delivered Promptly Twice Daily.

PHONE 77, HONDO

BOOT AND SHOE REBUILDING
AUTO TOP MAKING

All work done at reasonable prices and satisfaction guaranteed.

Arthur W. Ney
HONDO, TEXAS

FOR SALE.

Two Big Work Horses.
R. C. BLESS.

WHITE'S CREAM VERMIFUGE
For Expelling Worms
SOLD BY W. H. WINDROW

ANNE ELIZABETH DAVIS
NOTARY PUBLIC
Office at
The Anvil Herald Office
Phone 127 Hondo, Texas

RUBBER STAMPS
Order yours at
The Anvil Herald Office

Dr. O. B. TAYLOR
Dental Surgeon
Pyorrhea Treatment
Phones........ Office...... 122 / Residence 39

SAVE YOUR EYES
BY HAVING GOOD LIGHTS
EDISON MAZDA LIGHTS
BRU MILLER, Agent
Hondo, Texas

IT will pay you to know the facts about YOUR EYES.
V. A. CROW
Jeweler and Optometrist.

GEO. H KIMMEY
HONDO, TEXAS
WANTS YOUR HAULING
Any Time Any Where
Phone 172 P. O. Box 324

HONDO LAND COMPANY
Farms, Ranches,
Town Property
Phone 127, Fletcher Davis
Phone 172, Geo. H. Kimmey
HONDO, TEXAS

CITY BAKERY, Hondo, Texas
GOOD, FRESH HOME-MADE BREAD, CAKES AND ROLLS.
DAILY.
CINNAMON ROLLS A SPECIALTY.

SOUTH END ADDITION TO HONDO
H. W. BARKULOO, Owner
Offers a Safe and Sound Investment for small savings. Any one can pay for a valuable homesite
$100.00 Buys a Lot or $250.00 Buys one Acre
TERMS: TWO LOTS OR ONE ACRE, $10.00 DOWN AND $10.00 PER MONTH OR 10% DISCOUNT FOR CASH.
SEE EITHER
FLETCHER DAVIS, GEO. H. KIMMEY or ROBT. W. BARKULOO
SALES AGENTS

HONDO MEAT MARKET
W. J. NESTER, Proprietor, Dealer in
Choice Fresh Meat of all Kinds
Bacon, Ham, Sausage, Etc.
HIGHEST - CASH - PRICE - PAID - FOR - HIDES

Phone 46
FOR FRESH MEATS OF ALL KINDS
SATISFACTION GUARANTEED
BEEF, PORK, VEAL, SAUSAGE
And LARD Always On Hand
LOUIS F. ROTHE Prop.

J. R. Chancey
FIRE, TORNADO, LIABILITY, AUTOMOBILE, PLATE GLASS AND BURGLARY INSURANCE
SURETY BONDS
Office at the Hondo State Bank

TRAVELERS HOTEL
NAGEL & WUEST
SAN ANTONIO
SINGLE RATE
$1.50 AND $2.00
WHY PAY MORE

-:- Castroville Cullings -:-

LOCAL, PERSONAL AND BUSINESS ITEMS FROM THIS BUSY BURG

B. FITZSIMON, LOCAL REPRESENTATIVE — OFFICE AT CASTROVILLE DRUG STORE

News and advertising copy for this column for the week's issue should be submitted to Mr. FitzSimon or mailed direct to us at Hondo not later than Tuesday night of each week. Mr. FitzSimon is authorized to collect and receipt for any business for this paper.

CASTROVILLE, TEXAS, TUESDAY, DECEMBER 8, 1931

Miss Naomi Harris and Messrs. Herbert Holzhaus and Raymond Moehring visited in San Antonio Monday.

Mrs. Charles Suehs and Mrs. Josephine Naegelin visited in Devine one day last week.

... B. FitzSimon and children and Mrs. Louis Bohl were in Devine Saturday. Mrs. Bohl remained there.

Mrs. G R. Hans and Miss Alberta Grant were in San Antonio Wednesday.

Mr. and Mrs. Harrison Harris passed en route to San Antonio Tuesday afternoon. They were accompanied by Miss Naomi Harris.

Miss Josephine Brymer spent the entire last week with friends in San Antonio.

Rev. J. T. FitzSimon visited home-folks here Wednesday.

Saturday, December 5, the sad news spread through the village of the death of Mrs. Louis M. Tondre The deceased was a venerable lady whose passing many will mourn. A more complete account of her life will appear in this column next week.

NOTICE TO SUBSCRIBERS.

For the convenience of Anvil Herald subscribers at Castroville, La Coste, Rio Medina, Medina Lake and Motor Route G, we have placed a list with Mr. Bernard FitzSimon at the Highway Drug Store. You may pay your subscription and advertising accounts to Mr. FitzSimon and he will receipt for same. Also leave your advertising copy with him and it will be given prompt attention.

The Publishers.

:-: D'Hanis Doings :-:

A round-up of Local, Personal and Business Items gathered weekly by our regular Correspondent

Miss Viola Koch

to whom all items intended for this column should be handed not later than Wednesday noon of each week. Miss Koch is authorized to collect and receipt for money due this paper.

D'HANIS, TEXAS, WEDNESDAY, DECEMBER 9, 1931

Mrs. Elizabeth Ney spent several weeks visiting relatives in San Antonio.

Mr. Floyd Carroll of Lubbock, Texas, spent Saturday and Sunday with his parents, Mr. and Mrs. J. J. Carroll.

Mrs. Alphonsa Boog and baby and Mrs. Thomas Koch were Sabinal visitors one day last week.

Born to Mr. and Mrs. Herman Vogel, a baby boy, on December 1, 1931.

Mrs. Louis Reiber returned home from San Antonio Sunday after spending several weeks taking medical treatments.

Mr. Henry Wernette spent Sunday in San Antonio.

Misses Viola and Corinne Koch were San Antonio visitors Friday.

Mrs. Louis Ernst and daughter, Joyce, returned home Sunday from San Antonio where she had been visiting her mother, Mrs. Regina Deckert.

Mr. and Mrs. Bert Simpson spent Sunday in San Antonio visiting their mother, Mrs. Regina Deckert.

Mesdames T. Koch and A. Boog and little daughters, Madeline Doris and Charmine, were visitors in Hondo Saturday.

Misss Corine Rieber and Irene Poerner and Louis and Arthur Lutz spent Sunday in San Antonio.

Mrs. J. P. Ephraim and Miss Mary Griffin were Hondo visitors Saturday afternoon.

Come In and See Our Specials for Friday, Saturday and Monday December 11, 12, 14

KOLLMAN BROS.

THE RED & WHITE STORES

HELP WANTED.

WANTED: Reliable man to succeed Walter Behrens as Rawleigh Dealer in Medina County. Selling experience unnecessary. Everything furnished except car. A splendid opportunity to step into a permanent and profitable business. Good profits for hustlers. Address W. T. Rawleigh Co., 185 Rawleigh Bldg., Memphis, Tenn. 3t

How to train BABY'S BOWELS

Babies, bottle-fed or breast-fed, with any tendency to be constipated, would thrive if they received daily half a teaspoonful of this old family doctor's prescription for the bowels.

That is one sure way to train tiny bowels to healthy regularity. To avoid the fretfulness, vomiting, crying, failure to gain, and other ills of constipated babies.

Dr. Caldwell's Syrup Pepsin is good for any baby. *For this, you have the word of a famous doctor.* Forty-seven years of practice taught him just what babies need to keep their little bowels active, regular; keep little bodies plump and healthy. For Dr. Caldwell specialized in the treatment of women and little ones. He attended over 3500 births without loss of one mother or baby.

DR. W. B. CALDWELL'S SYRUP PEPSIN *A Doctor's Family Laxative*

RESTFUL SLEEP for FRETFUL, FEVERISH CHILD

— With Castoria's regulation

When your child tosses and cries out in his sleep, it means he is not comfortable. Very often the trouble is that poisonous waste matter is not being carried off as it should be. Bowels need help—mild, gentle help—but effective. Just the kind Castoria gives. Castoria is a pure vegetable preparation made specially for children's ailments. It contains no harsh, harmful drugs, no narcotics. Don't let your child's rest—and your own—be interrupted. A prompt dose of Castoria will urge stubborn little bowels to act. Then relaxed comfort and restful sleep! Genuine Castoria always has the name:

Chas. H. Fletcher.

CASTORIA

CHILDREN CRY FOR IT

DON'T LET THEM FOOL YOU.

Beware of the fellow that tells you he prefers driving a horse and buggy when he goes to see his best girl, and that old "Dobbin" will get him there just as quick as a "31" model automobile. This chap claims that because he has invented a special whip and the superior knowledge he has of driving a horse that he acquires as great speed and gets there as quickly as if he were driving an automobile. This chap is about as modern and truthful as the business college man who claims that with the "old time" system of shorthand he is teaching that he can give you a shorthand course in four months, or a combined course of bookkeeping and shorthand in five months. It is a well-known fact that the authors of the shorthand and bookkeeping system he is teaching recommends from five to seven months be used in completing either of these two courses combined. The five Byrne Commercial Colleges are the only schools in the Southwest permitted to use the Famous Byrne Simplified Shorthand and Practical Bookkeeping. They are, therefore, the only schools that can give you a complete, thorough, and modern course and save you from three to five months time over that required in other schools teaching other systems. The salary earned in the time the Byrne Colleges save you will more than pay the cost of your entire course to say nothing of the expense of board and room they save you during these three to five months that you would still be going to school, if you were attending another school teaching other systems. There are over 50,000 former students of Byrne Shorthand and Bookkeeping that will tell you that you should attend a Byrne Commercial College, who hold the exclusive teaching rights of these modern systems, and enjoy the advantages of the Famous Byrne Simplified Shorthand and Practical Bookkeeping.

As business swings back to normality you are bound to realize that those best trained for modern business will have the first opportunity to get on the pay roll with big business. Those with lesser business training or none at all will have a long wait before they will find satisfactory employment, if ever. Insure yourself against having to remain in the long line of untrained waiting for a position by enrolling now and completing a thorough business course in one of the Byrne Commercial Colleges.

Fill in Name .... and

Address .... and

mail to the Byrne Commercial College of your choice, either in Dallas, Houston, San Antonio, Fort Worth, or Oklahoma City.

CHURCH WEDDING A PRETTY AFFAIR.

The marriage of Miss Erna Boeck, daughter of Mr. and Mrs. Charles Boeck of Converse, to Alvin Brucks of Hondo was solemnized at the Lutheran church at Cibolo Wednesday evening with the Rev. Mr. Kneicker reading the ceremony.

The church was decorated with giant snowball chrysanthemums which were arranged on the altar and sprays of smaller flowers were tied to the ends of the pews. Preceding the ceremony, Miss Adelaide Boeck of San Antonio played Handel's "Largo" and the bridal chorus from "Lohengrin" for the processional, and Mendelssohn's "Wedding March" for the recessional. During the ceremony "Traumeri" was played softly.

The bride, who was given in marriage by her father, was lovely in a gown of white satin with a yoke of rose point lace. The skirt was made in tiers which lengthened in back to form a short train. Her tulle veil was caught to a cap of lace with clusters of orange blossoms. She carried a shower bouquet of bride's roses.

Mrs. E. A. Balzen of Hondo was matron of honor, Miss Edna Tessmann, maid of honor, and the bridesmaid was Miss Emma Brucks. They were dressed in frocks of blue, orchid and pink satin made with draped necklines and long full skirts. Each carried an old fashioned bouquet of roses. Little Calvin Boeck, brother of the bride, was ring bearer, and Lucille Reimann flower girl.

The ceremony was followed by a reception in the home of the bride's parents. Baskets of white chrysanthemums adorned the room where the guests were received by the members of the bridal party and Mr. and Mrs. C. Boeck. The wedding cake, embossed in silver, formed the centerpiece for the table in the dining room. Supper was served to 150 gusts, followed by dancing.

Mr. and Mrs. Brucks will be at home in Converse.

Tell your real estate wants to Hondo Land Co. tf

QUIHI NOTES.

"Behold, the Lord has proclaimed unto the end of the world. Say ye to the daughter of Zion, behold, thy salvation cometh." Isa. 62, 11.

* * *

Sunday morning at 9:30, at Bethlehem Lutheran church, Sunday school and Bible class will be held. Recitations and songs for the Christmas Eve program will also be rehearsed. All are cordially welcome.

* * *

Divine service in the English tongue in Bethlehem Lutheran church begins at 10:30 o'clock A. M. Please bring your English hymn books to this service. All are cordially welcome at this and all services in this church.

* * *

At 2 o'clock P. M. divine service will be held in St. John's Lutheran church of New Fountain. You and your friends are cordially invited to this and all services in this church.

* * *

Sunday night at 7 o'clock a splendid musical-literary program will be rendered at Bethlehem Lutheran church by the Quihi Luther League. The following numbers are listed to be given: Several fine selections by the Quihi church Choir; a declamation by Master Louis Poehle; select and interesting readings by Misses Hulda Neumann, Della Saathoff and Anna Loessberg and Mr. Arnold Reitzer; a selection by the Quihi Male Chorus led by Mr. Oscar Grell; a lecture by the pastor; instrumental selection by Theo. Reitzer and Melvin Balzen, accompanied on the piano by Miss Hilda Mumme; duets selected by Misses Alma Saathoff and Eleen Hartman. A cordial welcome is extended to all to come and hear and enjoy everything that this fine program offers.

* * *

Last Thursday afternoon the Ladies' Aid Society of Quihi held its regular bi-monthly meeting in the parish hall. The regular routine business was followed by the reading of an interesting paper by the pastor. The election of officers for the ensuing year resulted as follows: Mrs. Jacob Oefinger, president; Mrs. Joe Horn, vice president; Mrs. Arnold Balzen, secretary; Mrs. Ernest Hartman, treasurer. Following adjournment a splendid luncheon was served by Mesdames Ferndinand Mumme, Ernest Hartman and Otto Lindeburg.

BADGERS DEFEAT OWLS.

Starting where they left off last year, defeating Hondo High School, the Baptist Badgers won their initial game of the year last Friday when they downed the Owls 23 to 9.

The Badgers grabbed an early lead and were never headed by the Owls, who were unable to match the short-pass attack of the Baptists. Jones was high point man with 2 tallies while Miller lead the losers with 4 points.

Both teams played ragged ball at times due to it being the first game of the year for the squads. Several new players made their appearance in the game for both the Owls and the Badgers; Pick Bradley being outstanding for the Badgers with his neat passing—even if he did sink a goal in the High School's basket to give the Owls their only points in the third quarter.

Line-ups were:

BADGERS	HIGH SCHOOL
Forwards	
Jones	Taylor T.
Bradley	Schweers
Center	
Bailey	Finger
Guards	
Mask	Miller
Grant	Taylor E.
Subs	
Meyer, For.	Jones C. For.
Snooks, Guard	Crouch, Guard
Gooding, For.	

* * *

Repeating their first victory of the year over the High School, the Badgers again defeated "Dutch" Flory's Owls, Wednesday night, by the score of 19 to 12.

Coach Fluker started his first string men who held the Owls to 3 points in the first half while they rang up a good lead. The entire remaining Badger squad saw action in the last half and showed up well. Both teams showed better form than in the previous game.

In the second game Wednesday night, the Devine All-Stars trimmed the Yancey High school to the tune of 56 to 25.

The Badgers have a double-header scheduled for Friday night at 7 P. M. playing Knippa in the first game, and meeting the High School in the second game. Both games will be played at the Fair Grounds.

POSTED.

My pasture west of D'Hanis is posted, and all hunting therein is forbidden. 4t.

EUGEN HUESSER.

STOP LOOK LISTEN

O. H. MILLER

General Insurance Agency

PAID LOSSES AND CLAIMS TO POLICY HOLDERS

POLICY No. 77019	PAID	$4000.00
POLICY No. O. H. D-1547	PAID	253.57
POLICY No. ACP-633948	PAID	416.65
POLICY No. 77020	PAID	1000.00
POLICY No. ACP-222760	PAID	21.68
POLICY No. O. H. D.-1547	PAID	21.42
POLICY No. ACP-457493	PAID	5.00
POLICY No. 103704	PAID	4000.00
POLICY No. 2608	PAID	309.99
POLICY No. 3981393	PAID	6.00
POLICY No. 3965596	PAID	7.00
POLICY No. 3966171	PAID	10.90
POLICY No. 170018	PAID	3375.00
POLICY No. 2608	PAID	17.14
POLICY No. 1547	PAID	71.42
POLICY No. 457365	PAID	5.00
POLICY No. 70380	PAID	10.00
POLICY No. 634088	PAID	15.00
POLICY No. 1547	PAID	28.57
POLICY No. 3934347	PAID	5.00
POLICY No. 122521	PAID	1967.75
POLICY No. 6076	PAID	250.00
POLICY No. 6176	PAID	506.00
POLICY No. 104195	PAID	116.66
POLICY No. 407385	PAID	23.33
POLICY No. 104187	PAID	24.00
POLICY No. 301-514915	PAID	26.85
POLICY No. 104186	PAID	100.00
POLICY No. 565204	PAID	26.50
POLICY No. 406967	PAID	340.00
POLICY No. 565204	PAID	35.00
POLICY No. 946309	PAID	16.66
POLICY No. 562935	PAID	10.00
POLICY No. 6082	PAID	681.00
POLICY No. 6144	PAID	700.00
POLICY No. 239193	PAID	13.00
POLICY No. 2010063	PAID	85.00
POLICY No. 13	PAID	1.00
POLICY No. 1011	PAID	500.00
POLICY No. 404318	PAID	15.00
POLICY No. 104187	PAID	16.00
POLICY No. 565405	PAID	20.00
POLICY No. 407055	PAID	43.33
POLICY No. 563315	PAID	43.33
POLICY No. 10186	PAID	20.00
POLICY No. 406967	PAID	26.66
POLICY No. 122522	PAID	467.35
POLICY No. 763085	PAID	1071.41
POLICY No. 6083	PAID	210.00
POLICY No. 6175	PAID	500.00
POLICY No. 10480	PAID	1000.00
POLICY No. 2510	PAID	300.00
POLICY No. 5894	PAID	135.00
POLICY No. 6195	PAID	370.00
POLICY No. 116	PAID	12.50
POLICY No. 25	PAID	1.75
POLICY No. 10358	PAID	600.00
POLICY No. 5055	PAID	5.85
POLICY No. 10418	PAID	428.59
POLICY No. 39595	PAID	100.00
POLICY No. 10359	PAID	1000.00
POLICY No. 5044	PAID	55.00
POLICY No. 10436	PAID	1000.00
POLICY No. 634088	PAID	250.00
POLICY No. 1547	PAID	50.00
POLICY No. 634088	PAID	88.25
POLICY No. 222758	PAID	10.90
POLICY No. 378794	PAID	11.50
POLICY No. 378568	PAID	72.75
POLICY No. 70380	PAID	695.00
POLICY No. 222760	PAID	41.55
POLICY No. 2511	PAID	510.00
POLICY No. 5697	PAID	90.00
POLICY No. 6195	PAID	162.50
POLICY No. 407413	PAID	23.33
POLICY No. 563316	PAID	20.00
POLICY No. 104187	PAID	58.66
POLICY No. 13915	PAID	76.66
POLICY No. 56369	PAID	31.41
POLICY No. 3926738	PAID	10.50
POLICY No. 3926714	PAID	10.00
POLICY No. 3926714	PAID	24.58
POLICY No. 8711098	PAID	4.50
POLICY No. 3943888	PAID	5.15
POLICY No. 3982898	PAID	10.50
POLICY No. 8711262	PAID	2770.90
	TOTAL—	$31,471.60

The above represents a number of satisfied customers. If you are not Insured with O. H. Miller, better get in now. I will insure anything of value, call me and get my figures.

In near future I will tell you how you may be the Winner of $10.00 Gold piece. Be sure and keep this add, it will cost you nothing; only your ability on figures.

Your INSURANCE Is My BUSINESS

O. H. MILLER

HONDO - Phone 123 - TEXAS